THE WEATHER

Rain and warmer tonight; Tuesday rain, followed by clearing.

THE LOWELL SUN

6 O'CLOCK

ESTABLISHED 1878 | LOWELL MASS. MONDAY JANUARY 10 1916 | PRICE ONE CENT

BRITISH LOSE 3000 MEN

BUILDING OF STADIUM PUBLIC IMPROVEMENT

Mayor O'Donnell Interested in First St. Development—High School Plans Not Ready

It seems that through a lack of interest of the municipal council of 1915 the plans in relation to the cost of the development of First street have been changed so that it will mean a greater expense to the city than was originally proposed. This information was given the press by Mayor O'Donnell this forenoon. The mayor will take this matter up at once and hopes to arrange with the Locks and Canals Co. to have the latter contribute what land will be necessary, without expense to the city.

The mayor's statement follows:

"A matter in which I am much interested but to which I have given but little attention thus far, as the result of a rush of other propositions is the development of First street. With the proposed completion of the state high-

Continued to page four

MOHR MURDER

Trial of Mrs. Mohr and Two Negroes Set for Today

PROVIDENCE, R. I., Jan. 10.—Mrs. Elizabeth F. Mohr, accused of having incited three negroes to murder her husband, Dr. C. Franklin Mohr, a physician whose practice made him well known in this city and Newport, was placed on trial before Justice Charles F. Stearns in the superior court today. Mrs. Mohr is being tried jointly with Cecil Victor Brown and Henry H. Spellman who are charged with the actual commission of the murder while the doctor and his secretary, Miss Emily C. Burger were motoring along the Nayatt road in Barrington on their way to Newport on the night of Aug. 31 last. Mrs. Mohr was indicted as an accessory before the fact. The three defendants pleaded not guilty when arraigned a few minutes after 10 o'clock and the selection of a jury was begun.

A murder indictment against Dr. Mohr's negro chauffeur, George W. Healis, was quashed last week, when Healis was brought into court and did not contest a charge of manslaughter. As disclosed in the preliminary hearings, the state will seek to show that Mrs. Mohr instigated Brown and Spellman to shoot her husband and induced Healis to stop the automobile in which Dr. Mohr was riding at the spot on a country road in West Barrington where the murder took place.

Healis will be sentenced after the trial.

Each defendant faces two indictments—one in connection with the slaying of Dr. Mohr and the other charging assault with intent to kill on Miss Emily G. Burger, who was in the automobile with the physician on the night of the tragedy. They were riding along the Nayatt road in Barrington on their way to Newport when the chauffeur stopped the machine on the pretext that something was wrong with the engine. The next instant shots rang out. Dr. Mohr was mortally wounded and Miss Burger was several weeks recovering from her bullet wounds.

The police claim they obtained confessions from the three negroes in which they stated that Mrs. Mohr hired them to kill her husband for $5000, Brown and Healis to get $2000 each and Spellman $1000. She denied this.

One hundred veniremen were in court this morning ready to be drawn as jurors. Owing to the reluctance of many to sit in a murder case, the work of impanelling a jury was slow and tedious.

Crowd Outside Court

An hour before the time set for the trial a considerable crowd had gath-

Continued to Last Page

IN TODAY'S STORM

LIGHT FALL OF SNOW FOLLOWED BY MOISTURE AND INDICATIONS OF RAIN

A light snowfall which started about 7.30 o'clock this morning when the temperature was low continued all the forenoon, the snow flakes becoming moist as the temperature rose. For a time it was thought that we were to have a real heavy snow storm and street railway plows were made ready for use; but at noon the storm subsided, though the weather continued doubtful. "Rain tonight" is the prediction of the weather man and if this proves true pedestrians will find traveling very disagreeable.

IN THE SUPERIOR COURT

LOWELL CASES HEARD AT CAMBRIDGE—SHERMAN SENTENCED TO REFORMATORY

Jesse Sherman of North Adams, the youth arrested on Central street last November by Inspector Walsh with handcuffs, revolver, dagger, a mask and other articles usually carried by bad men on his person, was sentenced to the Massachusetts reformatory by Judge Raymond in the Middlesex superior court at East Cambridge today. He was charged with breaking and entering and larceny of money and jewelry from the homes of S. Phalen and Mrs. Carrie McLoon in Tyngsboro. Before the sentence was imposed, Probation Officer Ramsey told the court that Sherman had told of a varied career, confessing to about 50 breaks. Sherman appealed from a reformatory sentence in the local court.

For breaking and entering and larceny of jewelry from the store of Abraham Stein on Middlesex street, Henry Farrington was placed on probation. Farrington, an elderly man, was caught by Special Officer Clark and Patrolman Cullen after breaking a window in Stein's store and stealing a quantity of jewelry. He stated that he was partly under the influence of liquor at the time and did not realize what he was doing. He has been in jail since the offence was committed several weeks ago.

FUNERAL NOTICES

ROACH—The funeral of Timothy Roach will take place Tuesday morning from his late home, 53 Willie street at 8.15 o'clock. High mass of requiem at St. Patrick's church at 9 o'clock. Undertaker, Peter Savage.

KELLEY—The funeral of Miss Ann Kelley will take place Wednesday morning from the chapel of C. H. Molloy on Market street. A funeral high mass will be celebrated at St. Patrick's church, time to be announced later. Burial will take place in St. Patrick's cemetery in charge of Undertaker C. H. Molloy.

SEVERE RHEUMATIC PAINS DISAPPEAR

Rheumatism depends on an acid in the blood, which affects the muscles and joints, producing inflammation, stiffness and pain. This acid gets into the blood through some defect in the digestive process

Hood's Sarsaparilla, the old-time blood tonic, is very successful in the treatment of rheumatism. It acts directly, with purifying effect, on the blood, and improves the digestion. Don't suffer. Get Hood's today.

CHALIFOUX'S ON THE SQUARE

Money will buy a pretty good dog, but it won't buy the wag of his tail. It took something more than money to rear this business. Back of the ample resources at the start was the motive power of experience—diligent effort intelligently directed—call it "efficiency" and you will understand, we think, just what we mean. Money will buy much—but it won't buy efficiency unless it buys action too.

Dr. Allen

SUN BUILDING

Painless dentistry is performed by Dr. Allen, and by no one else, because Dr. Allen uses Eu-Cola, that wonderful dental pain killer.

Painless Dentistry Lasting

GERMANS AGGRESSORS IN THE CHAMPAGNE DISTRICT

Report That Turks Have Surrounded British in Mesopotamia—10,000 Men Left to Cover Retreat—Turks Capture Enormous Amount of Booty—Austrians Foiled in Attempt to Recapture Czartorysk

The main British army in Mesopotamia is in retreat, Berlin hears from Constantinople. Ten thousand men are said to have been left in Kut-el-Amara to cover the retreat, and the Constantinople advices advance the claim that this force has been entirely surrounded by the Turks.

The British several weeks ago, fell back more than one hundred miles down the Tigris from the vicinity of Bagdad to the Kut-el-Amara position.

The Champagne district in France is again the scene of an offensive movement, this time the Germans being the aggressors.

Northeast of Massiges, on ground which the French gained in their September drive, the Germans have taken several hundred yards of trenches, capturing more than 400 prisoners, five machine guns and several mine throwers, according to the claim of Berlin. A French counter attack is declared to have failed.

Constantinople despatches through Berlin claim the sinking of an allied transport filled with troops off the Gallipoli peninsula as the entente forces were evacuating their positions on the tip. The Turks captured an enormous amount of booty, including nine cannon it is asserted.

Vienna claims that the Russians on Saturday last ceased their attacks on the Galician and Bessarabian fronts after having been repulsed all along the line. The latest Petrograd statement claims that the Austrians have been driven from the east bank of the middle Stripa in Galicia and foiled in their attempts to recapture Czartorysk in Volhynia.

Greece has protested vigorously against the arrest by entente authorities of the consuls of the Teutonic allies at Mytilene, in the Aegean sea, an Athens despatch states.

BRITISH ARMY SURROUNDED

BERLIN, Jan. 10., (By wireless to Sayville)—The British army at Kut-el-Amara, in Mesopotamia has now been surrounded completely by the Turks, according to Constantinople advices given out today by the Overseas News agency. It is said the Turks have advanced to the main defences of the British.

The main British army in Mesopotamia according to these advices is in retreat, 10,000 men having, been left in Ku-el-Amara to cover the movement.

SIR PERCY LAKE APPOINTED

LONDON, Jan. 10., 3.40 p. m.—Sir Percy Lake has been appointed to command the British forces in Mesopotamia in successsion to Gen. Sir John Eccles Nixon, who has been compelled by ill health to return home, it was announced today by J. Austen Chamberlain, secretary for India.

BISHOPS OF BELGIUM

PARIS, Jan. 10.—"The bishops of Belgium have sent a collective letter to Austrian and German bishops replying to denials by the prelates of the two empires that the allegations respecting German atrocities in Belgium, are authentic," says the Rome correspondent of the Petit Parisien. "The Belgian bishops who signed the letter affirm that they themselves conducted an investigation, village by village, which demonstrated that the report of the official Belgian committee underestimated the facts if anything.

"To cut short the controversy, they proposed the formation of a court composed of an equal number of Belgian bishops, Austrian and German bishops and neutral prelates. Such a court could see and judge what the Germans actually did in Belgium. The writers of the letter say, if it be true that it is the first duty of the clergy to sacrifice all to the truth, the bishops of the central empires cannot decline to accept this proposal.

"This letter was written on Nov. 28, and thus far has not been answered. Several Belgian prelates are on the way to Rome. It is undertood that their purpose is to make their letter public. Those who have seen the text of the letter declare that its publication would have a profound effect, and it is understood that the vatican is endeavoring to prevent such action."

THE LUSITANIA CONTROVERSY

WASHINGTON, Jan. 10.—Count von Bernstorff, the German ambassador, had an engagement to confer with Secretary Lansing today and it was indicated that a final settlement of the Lusitania controversy was close at hand.

Continued on page three

GOOD NEWS FOR MILLS

Embargo on Logwood Dyes From Jamaica Lifted by British Government Today

Special to The Sun.

WASHINGTON, Jan. 10.—The demand for logwood by the textile and other industrits of this country is likely soon to be supplied from Jamaica as the embargo has been lifted by the British government.

Jamaica is a great source of supply for this commodity and the British government had recently placed an embargo on the export until such times as the demands from Canada had been supplied. The American consul at Jamaica today cabled the state department at Washington that the embargo had been lifted. The department regards this information as entirely reliable without waiting for confirmation from London.

The British government some time ago stated that the embargo would be lifted in favor of the United States as soon as the Canadian orders would be filled. Logwood is extensively used in dyeing cotton, wool and leather so that the removal of the embargo will also benefit the tanneries of New England.

RICHARDS.

GERMAN AGENTS ACTIVE

NEW YORK, Jan. 10.—Four witnesses were examined today by the special federal grand jury which resumed the investigation into the activity of German agents in promoting strikes in munition factories in this country.

One of the principal features which was expected to be brought to the attention of the grand jury was the attempt to bribe a high official in one of the largest international unions of America. This official was prominent in the strikes in munitions plants of Bridgeport, Conn., and at the plant of the General Electric Co. in Schenectady, N. Y., last summer.

Whether or not the attempt at his corruption was successful will be one of the matters the jurors will be called upon to decide.

Otto F. Mottola, a New York city detective, who is charged with having been in the pay of Paul Koenig, head of the detective bureau of the Hamburg-American line, was placed on trial today before Commissioner Dunham.

Koenig is at present under indictment charged with plotting to blow up the Welland canal in Canada in the interest of Germany. Mottola is accused of being one of a large number of agents employed by Koenig in different parts of the country to further German plots against American neutrality. He was identified by a witness today as having been convicted in 1894 of the theft of $2000 from a butcher for whom he then worked.

WENT BACK TO WORK

NEW YORK, Jan. 10.—The 750 men who struck last week at the Jersey City plant of the Crucible Steel Co. of America, returned to work today on the promise of the management that their demands would be considered.

South Ends, Thursday eve, at Asso.

WHAT IS THE BOY SCOUT MOVEMENT?

READ THE PROSPECTUS

Office, 16 Central Block Telephone 30

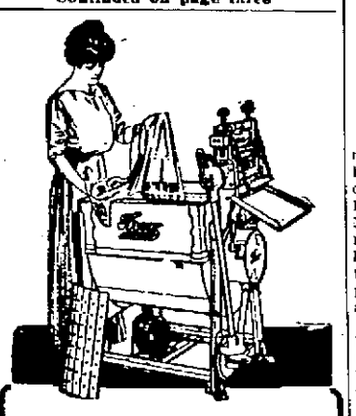

Mechanical washing in the home is fast supplanting manual washing.

The back-breaking method is giving way to a workless method.

Order an Electric Washing Machine and advertise your scrub-board and tub for sale.

Lowell Electric Light Corp.,

29-31 Market Street

Tel. 821.

MORE FUNDS NEEDED FOR TEXTILE SCHOOL

Trustees Will Ask Legislature for $22,000 Additional This Year—Report for Past Year

In their annual report to the auditor of the commonwealth, the trustees of the Lowell Textile school state that they will ask the legislature this year to provide approximately $22,000 more than last year for the expenses of the school. The items entering into the estimate for the new year are:

Maintenance (same as last year)	$50,000.00
Deficiency in maintenance for 1915	1,232.76
Completing grading, seeding down and enclosing the school grounds	1,500.00
Machine shop	20,000.00
Total	$72,732.76

The following explanation of the necessity for the increased appropriation is given by James T. Smith, clerk of the corporation controlling the school:

Maintenance—The legislature at the last session made provision to meet a large loss in our tuition revenues from non-resident evening pupils, mainly from Lawrence and vicinity for the current year (the pupils being unable to pay but a small percentage of the cost of instruction) by increasing the amount allowed for maintenance to $50,000. And although there will be a considerable increase in the item for supplies, because of the establishment of an organic chemistry laboratory mainly devoted to instruction in the making of dyes, it is believed that the same amount, $50,000, estimated for, will suffice for the coming school year for which this is an estimate.

Maintenance Deficiency, 1914-15.—While we expected there would be a deficiency in evening tuitions for the year ending June 30, 1915, there being an increase in non-resident evening pupils of 50 per cent, and so stated in our petition last year, as that year had not then closed, we deferred estimating for it until the account for that year was made up. We now find the deficiency to be $1,232.76, for which we now ask an appropriation.

Completing Grading, etc.—Although our extensive grounds were all contributed, with the exception of a few feet, the topography was exceedingly varied into fine sand hills and swamp. For the protection of our machinery and laboratories, and for sanitary reasons, a great deal of grading and filling was required, and some walls along the highway. A city dump for the better qualities of garbage was established and, with street sweepings, some tens of thousands of loads were received. This needs to be covered with soil and seeded down. Good progress has been made in filling and wall building this season, and it is believed that the sum now asked for will suffice to complete this work the coming vacation season.

Machine Shop.—While we have a very varied equipment for the floor set apart for a machine shop, the machinery is more crowded than would be considered safe in a commercial shop. There is not room for instruction of one-fourth of the evening pupils applying for this course. The manufacturers of "munitions" have so drawn upon the textile mills for mechanics as to create a dearth, while the mill managers are saying, "Give us more mechanics and we will make the most efficient mill operatives of them."

We have had to refuse about 130 bright youths this year, who applied for evening instruction, passed the required examination and were registered, because we lacked floor space. Some of them have found evening employment temporarily as "helpers" since the shops extended their hours into the evenings or all night. The outlook is that when this demand slackens, we shall not only have this waiting list demanding admission, but an increasing number added thereto. It is doubtful if the state can spend its revenue more wisely in the educational field than in increasing the force of trained mechanics. Recent and continuing events indicate a stronger demand for mechanics than for drill-sergeants.

We have the ground to place the proposed shop on. We build, as our annual reports show, from 25 to 40 per cent cheaper than most, if not all, of the higher educational institutions, as we make our own working plans and furnish our superintendents of construction, using our whole force of engineers and skilled laborers not employed on repairs, or otherwise, on the work during the summer vacations, our entire body of employes being hired for the 12 calendar months, working mill hours, or twice as many daily as are required by the high schools, academies and colleges. We purchase all material

EXPLOSION KILLS THREE

Plant of Du Pont Powder Works Blown Up—Blast Felt Twenty-five Miles Away

PHILADELPHIA, Jan. 10.—Three men were killed and a number injured in an explosion of smokeless powder early today at the plant of the du Pont powder works at Carney's Point, N. J. One man is missing. It had been reported that a large number of men had lost their lives but after an investigation the superintendent of the plant said that only three were dead and possibly four.

The cause of the explosion is not known but according to the superintendent there is no suspicion that the blast was due to outside agencies. The report that arrests had been made was denied.

The plant is divided into three divisions—numbers 1, 2, and 3. Approximately 15,000 workmen are employed and the plant was running 24 hours a day. Only smokeless powder and picric acid, the latter an ingredient of the deadly Lyddite used in making shrapnel, are manufactured at these works. Most of the structures are one story in height, of scantling and covered with sheet iron.

The dead were John Walsh, Nyack, N. Y.; Richard J. Larney, Philadelphia and T. Cyde Lynn, address not known.

The superintendent of the plant said that the victims were employes, but they had no business in that part of the works where the explosion occurred. The blast was felt 25 miles away.

EAST YOUNGSTOWN RIOT

Grand Jury Begins Investigation—Sheet and Tube Company's Plant Reopened Today

YOUNGSTOWN O., Jan. 10.—The grand jury today began an investigation into the riot in East Youngstown Friday night. More than 200 men have been arrested and a majority of these will be held pending the outcome of the inquiry, which will be under the direction of A. E. Henderson, prosecuting attorney of Mahoning county.

The gates of the Youngstown Sheet and Tube Co. plant, which has been tied up because of a strike of laborers, were reopened today and preparations are being made to resume operation soon. Many former employes reported for duty and were at once put to work. The furnaces are still banked but workers were assigned to cleaning up and making repairs.

Fred C. Croxton, the mediator sent here in an effort to settle the strike, continued his conferences with representatives of the companies and employes today.

ACQUITS NEW HAVEN MEN

Jury Acquits Six Former Directors and Disagrees in Cases of Other Five—Jury Out 51 Hours

NEW YORK, Jan. 10.—Six of the 11 former directors of the New York, New Haven & Hartford railroad, charged by the government with criminal violation of the Sherman anti-trust law were found not guilty late yesterday by the jury, which for nearly three months has been trying the case. The jury disagreed on the others.

Those acquitted were:

D. Newton Barney, Farmington, Ct.; Robert W. Taft, Providence, R. I.; Jas. S. Hemingway, A. Heaton Robertson and Frederick F. Brewster, New Haven, and Henry K. McHarg, Stamford, Ct.

Those on whom the jury disagreed were William Rockefeller, New York; Charles F. Brooker, Ansonia, Ct.; Chas. M. Pratt, Brooklyn; Lewis Cass Ledyard, New York, and Edward D. Robbins, New Haven.

51 Hours' Deliberation

The verdict was returned at 4.30 o'clock yesterday afternoon, after 51 hours of deliberation, and the jury was discharged. The final vote on the five defendants upon whom the jurors could not agree stood 8 to 4 for acquittal. R. L. Batts, chief counsel for the government, announced that in due time he would move for a new trial of these five. This will be done, he said, before any effort will be made to try the six other former directors of the road who were indicted, but who obtained the right to be tried separately.

The jurors did not reach their verdict until after they had reported to Judge Hunt earlier in the day that they could not agree. Up to that time—noon—they had been deliberating with a view to bringing in a verdict of the guilt or innocence of the defendants collectively. The court then instructed them to make further efforts to concur and that if they could not agree upon all, to try to reach a decision on some. The vote on the question of all at that time also stood 8 to 4 for acquittal, it was learned.

Took Eighteen Ballots

On returning to the jury room, the jurors renewed their discussion with the court's instructions in mind, and unanimously eliminated the six defendants who were acquitted. Two of the four jurors who had voted against the defendants originally stood firm, however, against Messrs. Rockefeller, Ledyard, Booker, Pratt and Robbins. Then the other two switched to their original position, leaving eight to four as the final verdict.

From the time the case was submitted to them at 1.30 o'clock Friday afternoon, the jurors took in all 18 ballots. The first stood six for acquittal, four for conviction and two blank. It was not until Saturday that they reached the 8 to 4 alignment.

Haggard and Untidy

William Rockefeller, who is ill, and Henry K. McHarg were not present when the jurors, haggard and untidy, filed into the court room to render their verdict. The nine other defendants were in their usual seats. Some of them, during the long hours of waiting, had laughed and joked with counsel and newspapermen. Others displayed much nervousness, particularly after Judge Hunt's instructions Saturday, urging the jury to bring in a verdict as to some individually. With the entrance of the jurymen, with their hats and coats in hand, presaging a verdict, the mental state of the defendants was obviously one of tense strain.

After the usual questions by the court as to whether they had agreed upon a verdict, the foreman of the jury read off the names of those acquitted, then those of the defendants upon whom they had failed to agree. The court thanked the jury, but hardly had he concluded his remarks when defendants' attorneys and others in the court room were on their feet and there was a general handshaking. Without regard to their status under the verdicts, the defendants shook hands with the jurors and with government counsel.

Mr. Mellen Not There

Charles S. Mellen, former president of the New Haven and the chief witness in the case, was not in court.

While they had discussed all the principal phases of the case, the jurors said, the chief issues of debate were the matter of the alleged suppression by the New Haven of the competition of the Joy steamship line, and the acquisition of the Boston & Maine railroad, by which the government charged the New Haven completed its monopoly of the transportation traffic of New England. The so-called Billard transactions were virtually ignored, the jurors said, having in the opinion of most of them been ruled out by the charge of Judge Hunt. There was also comparatively little discussion of the Metropolitan steamship deal, the question being whether it was a private transaction of Robbins' or a joint transaction of all the New Haven directors. The Grand Trunk was also not a pertinent issue, it was said. The jurors explained that they had sought to follow the instructions of the court in his charge that they should decide first whether the alleged conspiracy, of which the defendants were accused, was in existence in 1890, when the government charged it began, and was continuous down to the date of the indictment. They reached no agreement on this question, they said. Apparently, for the purpose of debate, the jurors assumed that such a conspiracy existed and then took up the different phases. The participation of one of the defendants in the New Haven's effort to prevent the sale of two steamboats to the Joy line was a subject, it was said, of sharp debate.

Of the five defendants whose guilt or innocence was not decided, William Rockefeller was the only one whose term of service as a New Haven director continued throughout the entire time of the alleged conspiracy. He antedated Charles F. Brooker by three years. Messrs. Ledyard and Pratt took part in the transactions which led to the acquisition of the stock of the Boston & Maine in 1907, and as directors of the latter road, became directors of the New Haven when the Boston & Maine was taken over. Edward D. Robbins was general counsel of the road and figured in the Metropolitan steamship transactions, which, accompanied by formation of a number of alleged dummy corporations, resulted in the transfer of the steamships Harvard and Yale to the Pacific coast.

The other directors were seldom mentioned in the evidence, and their chief defense was that they depended upon the advice of Charles S. Mellen or Robbins in the acts charged against them which virtually consisted of casting their votes in favor of propositions which came before the board of directors for approval.

Unable to Agree

They had been deliberating two hours before they sent a communication to Judge Hunt announcing that they had been unable to agree. They were soon after summoned to court, where Judge Hunt informed them that they should return and continue their discussion.

"If it be at all possible for you to reach a verdict," he said, "you should spare no effort to do so. I ask you once more to consider. If, after you have done so, with painstaking care, you still find that you cannot reach conscientiously the unanimous conclusion upon the main issue as to all the defendants, then you may try your convictions as to some of them. It might be that you can reconcile your differences as to some, if not to others."

The jury at first did not move. Then one of the four who had been standing out for conviction whispered to the foreman. The latter shook his head negatively, arose abruptly and, the others following suit, the 12 filed out.

Counsel and defendants at that time predicted that no verdict would be reached for at least another day, and were accordingly surprised when it came a few hours later.

The defendants were indicted Feb. 26, 1915. The trial began Oct. 13, last. It was estimated last night that it entailed an expense to the government and defendants of three-quarters of a million dollars.

WILL ASK NEW TRIAL

WASHINGTON, Jan. 10.—Although Attorney General Gregory last night declined to comment on the verdict in the New Haven case, it is believed here that the department of justice probagly will ask for new trials in the case of the five men about whom the jury disagreed. Some officials of the department were plainly gratified over the fact that so many of the defendants failed to secure acquittal and took the view that the men about whom the jury disagreed were the most promising figures in the upbuilding of the New Haven system.

Officials have been keenly interested in the outcome of this case. It was begun virtually at the direction of President Wilson, who took a decided interest in the negotiations between the department of justice and the present management of the New Haven, which resulted in the separation of the New Haven and its subsidiaries. The attempt to entangle the New Haven had dragged along for many months and apparently the negotiations had arrived at a point which they could not pass in July, 1914, when the president wrote a letter to the then attorney general, now Associate Justice McReynolds of the supreme court, directing the institution of a civil suit under the Sherman law to bring about the dissolution, and also that "the criminal aspects of the case" be laid before a federal grand jury. Later, the necessity for civil prosecution was obviated by the dissolution agreement.

Officials of the department said tonight that every possible effort had been made to prosecute the case successfully. There is a feeling that at least the action of the jury has shown that the criminal provision of the Sherman law is not entirely a dead letter.

DO YOU DREAD THE COLD?

Some people enjoy cold weather, take pleasure in winter sports and the keen air calls the pink to their cheeks and the red to their lips. Others shrink from cold and turn blue at the least exposure to frosty air.

The difference is in the blood. Rich, red blood warms the body. Every long breath of pure cold air increases the oxygen it carries to every part of the system. Thin blood is unable to take up the life-sustaining oxygen. The body lacks nourishment and the sufferer is always cold, takes a chill easily and is miserable all winter.

Thin blood is largely the sufferer's own fault. It results from neglect, because the blood can be built up. Dr. Williams' Pink Pills supply the elements that the blood needs to make it rich and red and to enable it to carry more oxygen. Building up the red portion of the blood is simple but because thin blood does not call attention to itself it is often neglected. Have you seriously considered taking a course of treatment with these blood-making pills? If you are in doubt write for information.

Your own druggist sells Dr. Williams' Pink Pills and the Dr. Williams' Medicine Co., Schenectady, N. Y., will send you a booklet "Building Up the Blood" free on request.

The GILBRIDE CO.

The Great January Clearance Sale Brings Wonderful Opportunities

This sale is receiving the endorsement of the best men and women in Lowell.

We are going after business and deserve it.

Our LOWERED PRICES should be an inducement for you to buy STAPLE GOODS this month.

BUY FREELY NOW for such opportunities for saving money don't come every day.

New Lots On Sale TODAY

COTTON MILLS IN CHINA

Machinery From Lowell and All Equipment Will Be American Order—Other Orders Later

Special to The Sun

WASHINGTON, D. C., Jan. 10.—The Chinese government has decided to equip two cotton mills with American machinery and has placed orders with American manufacturers and builders for machinery and plants valued at more than $700,000. The action of the government is particularly gratifying to American manufacturers of textile machinery and power equipment because it was taken after a careful consideration of the claims of rival concerns in European countries, and because it means a royal entrance to a market that will be inviting for many years to come.

The negotiations between the Chinese government and the American concerns were conducted with the assistance of Commercial Attache Julean H. Arnold, who was the first to call the opportunity to the attention of American manufacturers. Mr. Arnold represents the United States bureau of foreign and domestic commerce in China.

The desirability of manufacturing more cotton goods at home has long been urged by progressive Chinese. China itself is the largest market for cotton yarn in the world and the second largest market for piece goods, the imports of all cotton goods in 1913 being valued at no less than $133,000,000, a great part of which came from Japan and India. The government wishes to manufacture these goods at home and is taking an active part in establishing mills. There are now only 1,000,000 spindles in China, as compared with 2,500,000 in Japan, 38,000,000 in the United States, and 52,000,000 in England. It is estimated that at present 25 to 50 more mills of 50,000 spindles each could find all the orders they could possibly fill.

The two new mills are to be erected at Shanghai and Tientsin, and the government is interested to the extent of 40 per cent. of the capital involved. Each mill is to be equipped with 25,000 spindles, the order for which has been placed with the Saco-Lowell shops, of Lowell. The contract for power equipment for the two mills has also been placed in America and the actual superintendence will be American. Other orders are likely to be forthcoming later on. RICHARDS.

LADDERMAN WAS KILLED

BIG TANNERY DESTROYED BY FIRE AT PEABODY—LOSS ESTIMATED AT $200,000.

PEABODY, Jan. 10.—During a fire that destroyed the India goat and sheepskin tannery of Thomas H. O'Shea last night, William H. Kerwin, a ladderman, was killed, and William J. Fennelly, a hoseman, was painfully hurt by the fall of an iron smokestack, one hundred feet high. Several other firemen were disabled by smoke and falling debris. The loss is estimated at $200,000.

The fire was in a dangerous place in the center of the factory district, but adjoining structures were saved with the aid of apparatus from Lynn, Salem and Danvers. The three large wooden buildings of the leather plant were leveled. Two of these structures were nine stories in height and the other was of four stories. Only the office building, a one-story structure, was saved.

The plant employed 120 men and had a capacity of 750 skins a day. The flames started in the boiler room of the larger structures and spread swiftly, threatening to sweep the manufacturing district. Kerwin and Fennelly were in an alleyway, when the great smokestack crashed on to the roof over their heads and rolled down on them. Kerwin's skull was crushed. He was 33 year old and leaves a widow and two small children. Fennelly received a glancing blow which caused a deep gash in his head. His injuries are not expected to prove serious.

SOCIAL FORUM

Boston Manufacturer Talks on Human and Economic Waste

Charles Kroll of Boston was the speaker at the Social Forum, Grace Universalist church, Sunday night. His topic was "Waste, Human and Economic." Mr. Kroll is a manufacturer and has a study of human affairs as applied to the relations of business and human life. He advocates vocational training, vocational guidance and a far more specific type of instruction. A number of questions were asked by persons in the congregation and a discussion of school development followed. In this Mr. Kroll further emphasized his belief that vocational guidance would work out well, although it is now so little developed that it is difficult to form a judgment of it.

Human waste, Mr. Kroll said, is shown not only by the men and women in degradation and in the prisons, but also by the loss in the development of the potentialities of the young men and women. He suggested that this latter element is evident in the thousands who are absolutely lost as to their future. Think what this country would be like, he said, if all were fully educated. Compute the value of that and think how far short of it humanity falls. He declared this to be a waste to the individual and to society as a whole.

Mr. Kroll took the educational system to task somewhat and said that there is nothing definite about the training of the young folks. There are 100 opportunities to one man or woman fully prepared to take them. The constant cry in the industries is for competent men. The young people are not carefully and definitely enough trained to meet the demand of the opportunities. Mr. Kroll also spoke of the waste through poor health, improper nourishment, insanity, degeneracy, crime, drunkenness, and immorality, which he ascribed to the defect in the system. Human happiness is wasted through hard work and long hours and accidents. Referring to the waste through accidents, he said that in 1913, 35,000 persons were killed in the industries other than railroads, and 700,000 injured. The loss of human power, energy and happiness was evident in this, he thought.

In outlining the economic wastes, Mr. Kroll said that this country had only just begun to realize that a very small number of industries are efficient. They are not efficiently organized or managed and the labor is not efficient as the thought and heart of the workers are not engaged in their work. Industries are not 50 per cent efficient. Industries could easily produce double their product without added strain on management or worker. There is no organization and no balance in the system of business. This is self evident when it is realized that 95 per cent of the men who go into business fail within five years. Competition makes waste. The production of things that are unnecessary, use and temporary add to the waste. Those who study industrial problems realize that this country is still in the small competitive state of industry and this means waste. He urged that Germany could well be emulated in some particulars, particularly in the intelligent distribution of product and energy.

To get an ideal state of society which will protect the individual requires a great deal of training and education and the building up of skill, enthusiasm and interest. These the majority of people lack, he declared. The fault lies in the social system. Dr. Kroll discussed the employment of minors at some length. He said that the most valuable employe and the cheapest is the most intelligent and there is no economy in child labor and in the employment of the physically incapable. He further declared that the young person of 16 or 17 years of age is of no use in the average industry. Mr. Kroll also gave an estimate of the college training. He felt that college boys are not definitely trained for anything and that boys are turned out for enduring professions like the law, medicine or engineering only later to find that there is nothing for them in those lines and they are compelled to seek other avenues for a livelihood.

BREAK A CHILD'S COLD BY GIVING SYRUP OF FIGS

Cleanses the Little Liver and Bowels and They Get Well Quick

When your child suffers from a cold don't wait; give the little stomach, liver and bowels a gentle, thorough cleansing at once. When cross, peevish, listless, pale, doesn't sleep, eat or act naturally; if breath is bad, stomach sour, give a teaspoonful of "California Syrup of Figs," and in a few hours all the clogged-up, constipated waste, sour bile and undigested food will gently move out of the bowels, and you have a well, playful child again.

If your child coughs, snuffles and has caught cold or is feverish or has a sore throat give a good dose of "California Syrup of Figs," to evacuate the bowels no difference what other treatment is given.

Sick children needn't be coaxed to take this harmless "fruit laxative." Millions of mothers keep it handy because they know its action on the stomach, liver and bowels is prompt and sure. They also know a little given today saves a sick child tomorrow.

Ask your druggist for a 50-cent bottle of "California Syrup of Figs," which contains directions for babies, children of all ages and for grown-ups plainly on the bottle. Beware of counterfeits sold here. Get the genuine, made by "California Fig Syrup Company."

LOSING TRADE

Export Figures for 1915 Analyzed — Need of Merchant Fleet

BOSTON, Jan. 10.—That the United States owing to the lack of an American merchant marine is losing its foreign export trade in regular legitimate merchandise other than war exports is pointed out in bulletin No. 3 of the directors of the port of Boston, which is an analysis of the 1915 foreign trade of the United States. The fact that only 30 per cent of our exports are manufactured foods also is deplored.

Complaint is made of the British orders in council interfering with American trade to neutral European or other countries, of the arbitrary lengthening of the contraband list by the English government and of the unwarranted interruption of cable communication.

The directors state that at the present time the commerce of the United States is in a dangerous condition, the regular, normal and fruitful foreign trade of the country being arrested and paralyzed, due to the lack of an adequate American merchant marine, and that unless the manufacturers unite to place our country on a permanent basis to compete for foreign trade, it is predicted that at the close of the war about 800,000 wage-earners will be innocent victims of the gigantic readjustment which is due to take place.

Will Fight for Markets

It is stated that even now in Europe business is necessarily socialized and communized by the nations at war and that when peace is declared and they once more are seeking to regain the foreign markets of the world the American manufacturers must meet this competition with greater economies and efficiencies.

As an example of the difficulties to be overcome in foreign trade without an American merchant marine it is pointed out that preference is even now made in ocean rates of $3 per ton by British steamship lines to English shippers in the South American trade as against Americans. This is quoted to show the absolute need for an American merchant marine if the United States is to obtain any extension of its foreign commerce.

The directors recommended to congress the immediate appointment of a non-partisan tariff board to adjust our policies and protect our trade wherever necessary from competitors, and also the establishment of a shipping board to encourage and help in all ways possible the establishment and development of an American merchant marine, to the end that the sale of surplus products of the United States may be increased in all the markets of the world.

Manufacturers Criticised

Analysis is made of the foreign trade of the United States since the war in Europe and the manufacturers of the country are criticised for turning their backs upon staple lines of export industry for the gamble of war orders.

It is stated that the exports of the country for the year ending June 30, 1915, reached a total of $2,768,000,000, or $300,000,000 more than for the previous year, making a balance of trade of exports over imports of more than $1,000,000,000 in favor of the United States.

It is pointed out, however, that there are several features of this $1,000,000,000 balance of trade worth analyzing and that the $200,000,000 decrease in imports is partly responsible for the good showing.

The bulletin states that 71.3 per cent of the enormous exports of the United States went to Europe; 17.1 per cent to other North American coutnries; 7 per cent to Asia (including China and Asiatic Russia) and Oceania; 3.6 per cent to South America and 1 per cent to Africa.

It is shown that whereas the balance of trade is $1,250,000,000 in favor of the United States in its trade with Europe and $4,000,000 in the case of other countries in North America and $7,500,000 in the case of Africa, our balance of trade for 1915 is $162,000,000 against us with South America and $108,000,000 against us with Asia and Oceania.

Our Balance of Trade

It is pointed out that more than $700,000,000 of the $1,000,000,000 balance of trade of the United States for 1915 represents an excess due to war orders, which is not permanent business and will cease once peace is declared, and that this amount leaves the real balance of trade of the United States on "regular legitimate merchandise" as $300,000,000, the smallest balance of trade since 1909 and $200,000,000 smaller than the year before the war.

It is from this analysis that the port board makes the statement that the United States manufacturers have not been building up a permanent foreign trade during the past year and a half when opportunity was afforded, but have rather confined themselves almost entirely to the export of war orders.

TWENTY-FIFTH ANNIVERSARY

Mr. and Mrs. Silva L'Heureux of 161 Plain street observed the 25th anniversary of their marriage Saturday evening at their home, the affair being attended by a large number of their relatives and friends. The couple have been life-long residents of this city. In the course of the evening they were presented a large bouquet of flowers and a well filled purse, the presentations being made by Miss Lucille L'Heureux and Raymond Simard. The presentation address was read by Master Romeo L'Heureux.

Present at the festivities were guests from Haverhill and Cleveland, O. A luncheon was served and a varied musical program was given.

Mr. and Mrs. L'Heureux were married at St. Joseph's rectory, Jan. 6, 1891, by the late Rev. A. M. Garin, O.M.I. Six children were born to them, Misses Minnie, Dora and Yvonne, Masters Silva, Armand and Leo L'Heureux. The couple are well known and held in the highest esteem by their many acquaintances.

OUR YOUNG WOMEN

are so often subject to headache—are languid, pale and nervous—because their blood is thin or insufficient. They are not really sick and hesitate to complain, but they lack that ambition and viracity which is their birthright. They do not need drugs—but do need the tonic and nourishment in Scott's Emulsion that makes richer blood, fills hollow cheeks, suppresses nervousness and establishes strength. Nourishment alone makes blood and Scott's Emulsion is the essence of concentrated nourishment, free from wines, alcohols or opiates.

If mother or daughter is frail, pale or nervous, give her Scott's for one month and see the betterment. It has a wholesome, "nutty" flavor. Avoid substitutes. At any drug store.

Scott & Bowne, Bloomfield, N.J. 15-24

LAWRENCE BOULEVARD

REP. SCHLAPP FILES BILL FOR LOAN BY COUNTY TO COMPLETE THE ROAD

Special to The Sun.

STATE HOUSE, Boston, Jan 10.—Representative Frederick W. Schlapp of Lawrence filed with the clerk of the house Saturday his own petition for legislation to authorize the county commissioners of Essex county to borrow not exceeding $50,000 for the purpose of laying out and constructing a highway in Lawrence and Methuen, beginning at Marston street in Lawrence where it is intersected by Prospect street, and running along Marston street to the Methuen line, thence along Merrimack street in Methuen to Cook's corner.

The highway, when completed, will furnish the last link in the through route from Lowell to the sea.

HOYT.

ANIMAL SCULPTOR DEAD

BUGATTI FOUND UNCONSCIOUS IN STUDIO WITH GAS JET TURNED ON

PARIS, Jan. 10.—The Italian animal sculptor Rembrandt Bugatti, was found yesterday lying unconscious in his studio in Rue Joseph-Bara, the result of gas poisoning. A gas jet in the studio was turned on. Signor Bugatti was taken to a hospital where he died.

The work of Signor Bugatti is represented in most of the galleries of Europe. When the war opened he was modelling animals at the zoological gardens in Antwerp. He gave up this work and devoted himself to assisting the Belgian ambulance corps. When Antwerp was evacuated he went to Holland and thence to Italy, but as his class was not mobilized he soon left Italy, coming to Paris.

FIRE ON SOUTH STREET

Blaze Started While Parties Were Thawing Out Frozen Pipes—No Damage

Fire in a cottage at 98 South street which started early yesterday morning while attempts were being made to thaw out water pipes, burned briskly for a few minutes and caused an alarm from box 24, Middlesex and South streets. The building is owned by Mary Owens. The blaze started in the cellar and worked into the partitions, making it necessary for the firemen to rip off part of the wall to check the flames.

Engine Co. No. 2 responded to a telephone alarm yesterday at 11.22 a. m. for a fire in an ash barrel at 32 Pine street. No damage.

OUCH! LAME BACK. RUB LUMBAGO OR BACKACHE AWAY

Rub pain right out with small trial bottle of old "St. Jacob's Oil."

Kidneys cause Backache? No! They have no nerves, therefore can not cause pain. Listen! Your backache is caused by lumbago, sciatica or a strain, and the quickest relief is soothing, penetrating "St. Jacob's Oil." Rub it right on your painful back, and instantly the soreness, stiffness and lameness disapear. Don't stay crippled! Get a small trial bottle of "St. Jacob's Oil" from your druggist and limber up. A moment after it is applied you'll wonder what became of the backache or lumbago pain.

Rub old, honest "St. Jacob's Oil" whenever you have sciatica, neuralgia, rheumatism or sprains, as it is absolutely harmless and doesn't burn the skin.

The Bon Marché DRY GOODS CO.

OUR GREAT SEMI-ANNUAL SURPLUS STOCK SALE CLOSES TONIGHT

DON'T GET LEFT

INDUSTRIAL AND STORE NEWS

This will be a busy week in labor circles and several meetings of labor organizations will be held.

Loomfixers' union will meet tonight in Carpenters' hall to discuss several important matters.

At some of the meetings to be held by textile organizations this week, the members will probably take action on the matter of seceding from the United Textile Workers.

A meeting of New England Textile Workers will be held in Boston on January 13 for the purpose of forming a new labor organization to take the place of the United Textile Workers' union.

Messrs. David Riley, David Manning and John Maloney, former employes of the Heinze Electric Co., have secured responsible positions with the U. S. Cartridge Co.

Machinists

An open meeting for machinists of the city was held yesterday afternoon in Carpenters' hall, Runels building, with a large attendance. Stewart Reed of Lynn and other prominent labor leaders were present and addressed the gathering. It is stated that some of the machinists at the U. S. Cartridge Co. are dissatisfied and at some of the local plants a demand for an eight-hour day will be made. Mr. Reed will remain in Lowell for some time to handle the affairs of the machinists. Daily meetings of the craft will be held at Carpenters' hall.

System Federation Conference

A conference was held Saturday in Boston between the System Federation representing employes of the Boston & Maine road and the officials of the road. The hearing was of a preliminary nature and another will be held next Saturday in Boston. President A. A. Farnsworth was the only Lowell man present at the conference.

Lawrence Manufacturing Co.

The following is from the American Wool and Cotton Reporter:

This is one of the old-time New England knitting mills. It used to be a cloth mill, with some knitting, but about 20 years ago, or more, the weaving was thrown out and only knitting retained. The annual product is about $4,000,000, of which $3,000,000 is underwear and $1,000,000 hosiery. In recent years the Lawrence Manufacturing company has gone somewhat into cheap silk hosiery and into artificial silk hosiery and has had a considerable surplus cotton yarn product which has sold readily. In that trade, for several months up to six months ago, while the underwear business was very dull, the Lawrence Manufacturing company ran full on its yarn production, because it had a large call for its yarn. The Lawrence Manufacturing company has been a great success for a good many years. It is one of the oldest knitting mills in the country, and its growth has been gradual. It isn't a combination of other mills, as are several of the other large knitting corporations.

The Lawrence Manufacturing company is capitalized for $1,250,000 and its eight per cent dividends call for $100,000 a year. Many of the conservatively capitalized textile corporations in New England need five per cent on gross sales to pay the dividends but the Lawrence Manufacturing company, with $1,000,000 of sales, and needing only $100,000 for dividends, needs to secure only about 2½ per cent on the gross for eight per cent dividends. The Lawrence Manufacturing company statement is truly conservative. Fixed assets are carried at about $600,000. The property represents an expenditure of at least $4,000,000. Considering only its spinning equipment—120,000 spindles—fixed assets are carried at about $4 a spindle. This doesn't take into account 2500 knitting machines and dyeing, bleaching and finishing equipment. The eight per cent dividends have been paid annually from and including 1908 to date. A stock dividend of $500,000 (66 2-3 per cent) was paid in 1901. The product is sold by E. M. Townsend & company of New York. This is Townsend's largest account, and they give it their best effort. The product stands very high. It is popular-priced goods—not the cheapest, but medium prices. The treasurer of the Lawrence Manufacturing company, C. P. Baker, is generally considered one of the best in the business and conservative. The corporation is rich in net quick assets of about a million dollars. The distribution of the Lawrence Manufacturing company's product is very good. The commission house selling this account probably has more accounts on its books than any other knit goods commission concern in the country. We do not mean that the Lawrence Manufacturing company sells direct to small retailers, and consequently it would not have as many names on the books as would a much smaller direct selling mill. The Lawrence Manufacturing company's buyers are practically all large and local jobbing houses and similar large distributors. It has always been the aim of the Lawrence Manufacturing company merchants to have so many concerns using its product that if any one customer was lost it would not cause any accumulation of stock. It is almost a fact that buyers stand in line waiting for the opening of Lawrence Manufacturing company goods.

MATRIMONIAL

Napoleon Lafontaine and Miss Marie Goulet were married yesterday afternoon at St. Joseph's rectory by Rev. Joseph Denis, O.M.I. The witnesses were Henry Lafontaine and Archer Goulet. At the close of the ceremony the bridal party repaired to the home of the bride's parents, 190 Tremont street, where a wedding dinner was served. In the evening a reception was tendered the young couple at the home of the bridegroom, 768 Lakeview avenue.

Lebourdais—Lambert

Wilfrid Lebourdais and Miss Rosalie Lambert were married last evening, the ceremony being performed at St. Louis' church by the pastor, Rev. J. B. Labossiere. The witnesses were Theodule Lambert and Emile Lebourdais, fathers of the bride and bridegroom respectively. The bride wore a blue velvet traveling suit with picture hat trimmed with bird of paradise and gold braid and she carried lilies of the valley. The bridesmaid, Miss Louise Lebourdais, sister of the bridegroom, wore a Concord color suit with flower hat and carried violets and lilies of the valley. The best man was Theodule Lambert, brother of the bride. At the close of the ceremony a reception was held at the home of the bride's parents, 201 Cumberland road. Mr. and Mrs. Lebourdais left on the 10.35 o'clock train on a wedding tour to Boston, New York and Philadelphia. Upon their return they will make their home at 201 Cumberland road.

SOCIAL AND FRATERNAL

The Benevolent Order of Buffaloes, Lowell Herd No. 10, held its regular meeting in Odd Fellows building with President Frank A. Crossley in the chair. Eight applications for membership were received and the organization committee reported 43 new members taken in in the last two months. The visiting sick committee reports that Trustee Charles T. Flannery is completely recovered from his recent illness. The 1916 ball committee, chairman, Frank T. Mussey, made its report on the coming ball on January 27th and reported everything progressing splendidly. Remarks were made by Supreme Trustee James E. Hughes, Treasurer William W. Murphy, Charles B. McAnney, George E. Morisette, Patrick F. Dempsey and Frederick Gath.

Secretary Robert M. Dempsey made a report for the order in connection with the supreme body. After the regular meeting the members held a social hour when refreshments were served and whist enjoyed by all.

TRADE IN FISH

Northwest Canada Supplies Needs of Great Britain

Special to The Sun

WASHINGTON, D. C., Jan. 10.—The department of commerce states that the limited supply of fish in England has opened up a lively trade between Winnipeg and Great Britain to supply the deficiency. Winnipeg men have taken active steps to place large quantities of lake fish from Manitoba and Saskatchewan on the English markets, white fish predominating. The British government has commandeered a number of fishing vessels and a substantial business is likely to result.

RICHARDS.

PROGRESSIVES IN CHICAGO

MEMBERS OF NATIONAL COMMITTEE ON HAND FOR MEETING TO BE CALLED TOMORROW

CHICAGO, Jan. 10.—Several members of the progressive national committee arrived today to attend the meeting, called for tomorrow, at which the place and time for holding the national convention will be decided upon.

Practically all of the members of the national committee in the city have expressed themselves in favor of holding the convention here during the week ending June 10, when the republican national convention will be in session.

The republican convention has been set for June 7 and a number of the progressive committeemen favor that date for the progressive convention while a few say a day or two later would be preferable.

Committeemen will be the guests of George W. Perkins of New York, chairman of the executive committee, at a banquet tonight.

Postpone engagements Thursday eve.

VERY BRILLIANT EVENT

FIRST FUNCTION AT WHITE HOUSE SINCE DEATH OF MRS. WILSON

Special to The Sun.

WASHINGTON, D. C., Jan. 8.—The first social function at the White House since the death of the first wife of the president seventeen months ago, was the Pan-American reception given by the president and his bride. It was the most brilliant affair of the season in the capital and four thousand men and women bowed, elbowed, crowded and pushed their way through the east room, the blue room, and the state dining room between the hours of 10 and midnight. Diplomats from South and Central American republics, officers of army and navy were there in full dress uniform with the sparkle of jewelled order, the glitter of much gold lace and clanging swords. In their hands they carried great chapeaux with many waving plumes. The women wore handsome gowns. In the big white marble entrance hall the full Marine band played throughout the evening, their brilliant scarlet uniforms well setting off the gay scene. A fine buffet lunch was served and it really was a splendid affair. Never has there been so large an attendance at a White House reception, for in addition to the regular list, the 15,000 visiting Pan-Americans were included. It was very noticeable however, that none of the European diplomatic corp were present, the international complications making such a mingling impossible without embarrassing situations arising. The bride looked handsome in a trained gown of white satin and silver lace, and the president himself frequently made the presentations to her,—with a broad smile of pleasure and pride—as the long line of guests filed past. Behind the line were many women belonging to the bride's family, including her mother, and Miss Wilson was also there. The president's daughter, Mrs. McAdoo, took her place in the receiving line as the wife of the secretary of the treasury for the first time, standing second from her new stepmother.

RICHARDS.

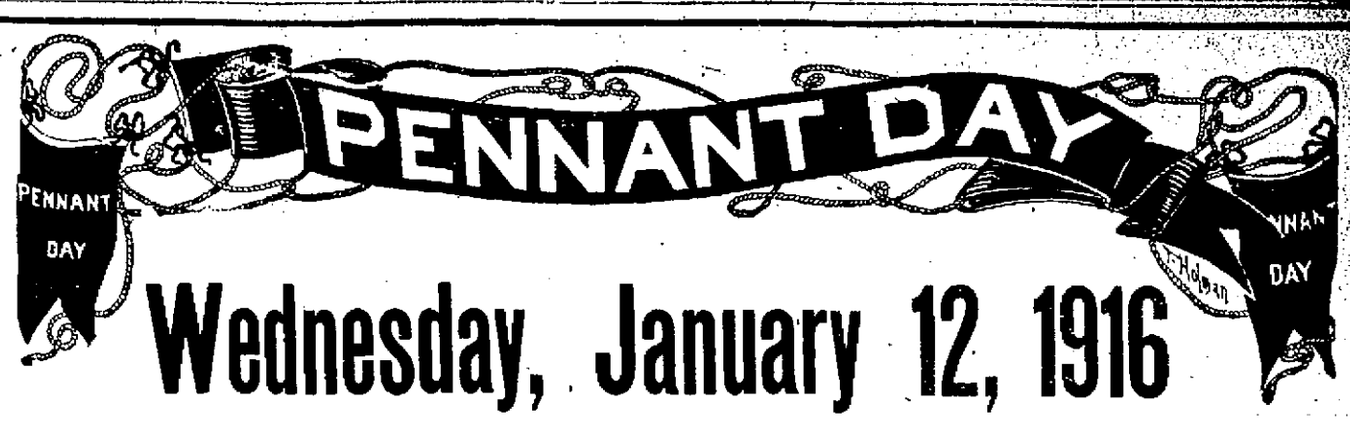

Wednesday, January 12, 1916

The First Pennant Day of the New Year and we are offering still bigger and better values than ever before. The trade-winds of business progress are blowing fair and strong. We are spreading our business sails to catch the fullness of the motive power to help us towards a bigger, better, broader business than we have ever enjoyed before.

Great Big Savings For a Little Bit of Cash On Pennant Day.

J. L. CHALIFOUX CO.
COR. MERRIMACK & CENTRAL ST.
ESTABLISHED 1875

Goods are Marked 25 to 50 Per Cent. Lower On Pennant Day Than They Can Be Bought Elsewhere.

COTTON GINNING REPORT

WASHINGTON, Jan. 10.—The eighth cotton ginning report of the season compiled from reports of census bureau correspondents and agents throughout the cotton belt and issued at 10 a. m. today, announced that 10,643,783 bales of cotton counting round at half bales, of the growth of 1915, has been ginned prior to Jan. 1. That compares with 14,443,146 bales, or 90.8 per cent of the entire 1914 crop ginned prior to Jan. 1 last year, 13,347,721 bales, or 95.5 per cent of the 1913 crop and 12,907,405 bales, 95.7 per cent of the 1912 crop. The average quantity of cotton ginned prior to Jan. 1 in the last ten years was 11,963,038 bales, or 93.4 per cent of the crop.

Included in the ginnings were 105,799 round bales compared with 44,904 in 1914, 94,265 in 1913 and 77,999 in 1912.

Sea island cotton included numbered 88,921 bales compared with 76,857 in 1914, 74,320 in 1913, and 67,257 in 1912.

LATE WAR NEWS

Continued

OFFICIAL AUSTRIAN STATEMENT

BERLIN, Jan. 10 (By wireless to Sayville)—The following Austrian official statement, dated Jan. 9, was received here today:

"The Russians, who two days ago were repulsed at all points in East Gallcia, near the Bessarabian frontier, ceased their attacks yesterday. There was only intermittent artillery firing on the part of the Russians.

"The Austro-Hungarian forces along the Kormin river in Volhynia dispersed Russian reconnoitering detachments.

"Montenegrin front: Northeast of Berana Austrian-Hungarian troops stormed the heights occupied by the Montenegrins on the Tara river and captured one cannon. There were skirmishes along the Herzegovian frontier. In the district of the Gulf of Cattaro attacks against the Montenegrin troops are in progress."

INSURRECTION IN SAMOS

ATHENS, Jan. 9, via Paris.—The Greek cruiser Helli and the destroyer Leon with a strong contingent of troops have been sent to Samos to cope with an insurrection on that island, said to be due to a lack of foodstuffs.

It is generally believed that martial law shortly will be proclaimed at Athens.

Rumors persist of an early attack on Saloniki by the Austrians, Germans and Bulgarians. The Austro-German forces are concentrating in the Monastir region facing the French front while the Bulgars are concentrating against the British front.

THE KAISER IMPROVING

Rome, Jan. 9.—The latest reports received here regarding the illness of the German emperor minimize the seriousness of his condition and contradict wild rumors circulated not long ago. These reports received from Germany through Switzerland, say that the emperor is affected by a malignant growth in the throat which required a small operation. Although the operation was slight, it is said, the greatest care was indispensable owing to the delicate nature of the organ affected.

A high church official who undertook to secure this report was assured that the doctors believed that if complications do not arise, a contingency they think unlikely the emperor will be able to resume work this month or early in February.

MONEY FOR WAR PRISONERS

BERNE, Jan. 9, via Paris.—The Swiss mails have transmitted to prisoners of war during the period from Aug. 19 to Dec. 15, 1915, 13,000,000 parcels, 70,000,000 letters and cards, and 2,000,000 money orders for a total sum of 30,000,000 francs, of which 23,000,000 francs was for French prisoners in Germany and 7,000,000 for Germans in France.

The Swiss priest, Philippe Isepp! of Samaden has been appointed visitor for Italian prisoners in Austria, and Fr. Noseda of Morbio, also a Swiss, will visit Austrians in Italy.

THE STEAMSHIP PERSIA

WASHINGTON, Jan. 10.—American Consul Kehlinger at Malta today advised the state department that no new facts concerning the destruction of the steamship Persia were contained in affidavits he had taken from seven survivors, including Lord Montagu, who had landed there. The survivors were unanimous in saying that although the officers of the ship were watching for submarines none was seen and no warning was given.

BRITISH BATTLESHIP SUNK

LONDON, Jan. 10.—The British battleship King Edward VII., has been sunk as the result of striking a mine. The entire crew was saved. The sinking of the King Edward VII. was announced by the admiralty in the following statement:

"H.M.S. King Edward VII. has struck a mine. Owing to the heavy sea she had to be abandoned and sank shortly afterwards. The ship's company was taken off without any loss of life. Only two men were injured."

The King Edward VII. was a battleship of 16,550 tons, laid down in March, 1902. She was 153 feet long, 70 feet beam and 26 feet draft. She had four 12-inch, four 9.2 inch and 10 6-inch guns in her main battery and was equipped with four torpedo tubes, submerged. Her speed on her trial trip was 19 knots. She had a complement of 777 men.

PROTEST AGAINST ARREST

LONDON, Jan. 10.—The Greek government, says Reuter's Athens correspondent, has made an energetic protest against the arrest at Mytilene of the German, Austrian and Turkish consuls by the military authorities of the entente allies. These arrests also have brought a new protest from the central powers.

The newspaper Cairi publishes an authorized denial of reports in the European press that negotiations are in progress between Greece and Bulgaria with a view to a general understanding.

TRANSPORT SHIP SUNK

BERLIN, Jan. 10 (By wireless to Sayville).—The sinking of a transport ship of the allies, filled with troops at the time of the withdrawal of the French and British forces from the tip of the Gallipoli peninsula, is reported in Constantinople despatches given out today by the Overseas News agency.

YESTERDAY'S NEWS IN BRIEF

British battleship King Edward VII blown up by mine; crew saved.

British announce abandonment of lost positions on the Gallipoli peninsula, evacuation having been accomplished without loss of life.

In the capture of Hirzstein, Berlin says 20 French officers, 1053 chasseurs and 15 guns were taken. Paris, in admitting the evacuation, says it was due to the capture by the Germans of a hill to the north of Hirzstein.

At Ozartorysk, on the Russian front, the Teutons have twice been repulsed in attempting to recapture the town. The Austro-Hungarians have been driven from the eastern bank of the Middle Stripa in East Gallcia.

An Austrian fleet violently bombarded Montenegrin positions on Mt. Loveen.

Turkish government arrests 10 British and French embassy officials and interns 1000 entente subjects.

There are only six women wireless operators in the United States.

FOR ST. PATRICK'S DAY

IT WILL BE OBSERVED BY A CONCERT FOR ST. PETER'S ORPHANAGE AND ST. JOHN'S HOSPITAL

Delegates representing practically most of the Irish Catholic societies of the city held their annual convention at A.O.H. hall yesterday afternoon for the purpose of considering the manner of observance of St. Patrick's day, and after considerable discussion it was voted to conduct a concert on the evening of March 17, the proceeds of which will be devoted to St. Peters orphanage and St. John's hospital.

The delegates numbered 110 and represented 18 societies. Patrick J. McCann as elected chairman of the convention with John V. Donoghue as secretary and Thomas F. Fitzgerald as treasurer.

The societies represented were as follows:

Divisions 1, 2, 8, 11 and 28, A.O.H.; Wolfe Tone Guards, Sheridan Guards, Meagher Guards, Mathew Temperance Institute, Burkes, Y.M.C.I., C.Y.M.L., Irish National Foresters and the Holy Names societies of St. Patrick's, St. Peter's, St. Michael's, Sacred Heart and St. Margaret's parishes.

The question of celebrating the feast of the great saint with a parade was taken up and discussed for some time but finally it was decided to conduct a concert for the benefit of St. Peter's orphanage and St. John's hospital, and the following committee was appointed to look after arrangements:

Patrick J. McCann, chairman; Patrick J. Reynolds, vice chairman; John V. Donoghue, secretary; James E. Burns, Thomas Sheedy, J. J. McOsker, John J. Murphy, jr., Nicholas Soroghan, Patrick Sheridan, James J. McMannon, John Kenney, James Neylon, Martin Sullivan, Patrick Rynne, Richard Murtha, Thomas Daly, John O'Brien, Timothy O'Sullivan, John Brady, William H. Carey, John Nestor, James H. Burns, Patrick McOsker, Edward Curtin, Frank O'Keefe, Paul McLaughlin, John J. Ginivan, Thomas Costello, Charles Stanley, Owen Healey, P. J. Reynolds, M. J. Hetherman, Charles Burns, James Mullin, John C. Dillon, James J. Ward, James P. Morrison, John H. Condon and Charles E. McCarthy.

In the course of the afternoon the delegates were addressed by Rev. Francis J. Mullin, chaplain of the Northern Middlesex County branch of the Federation of Catholic societies and Rev. John P. Flynn, O.M.I., of the Sacred Heart church. At the close of the meeting the committee in charge of the convention held a brief meeting and decided to meet again next Sunday.

CITY HALL NOTES

Employes of the water works department started work this morning on the laying of an eight-inch water main from the city line in Commonwealth avenue to the plant of the U. S. Cartridge Co. and tomorrow morning another gang will be put to work on the laying of a water pipe in the yard of the U. S. Bunting Co. in Lawrence street.

City Solicitor J. Joseph Hennessy will go to Boston tomorrow to attend the hearing which will be given on the mandamus in reference to the Dummer street extension.

Commissioner James E. Donnelly, Fred Melloy, who is in charge of the woodwork, Francis A. Connor, inspector of public buildings, Architects Stickney and Graves, and Matthias F. Connors held a conference at the Memorial building this forenoon in relation to the reconstruction of the building.

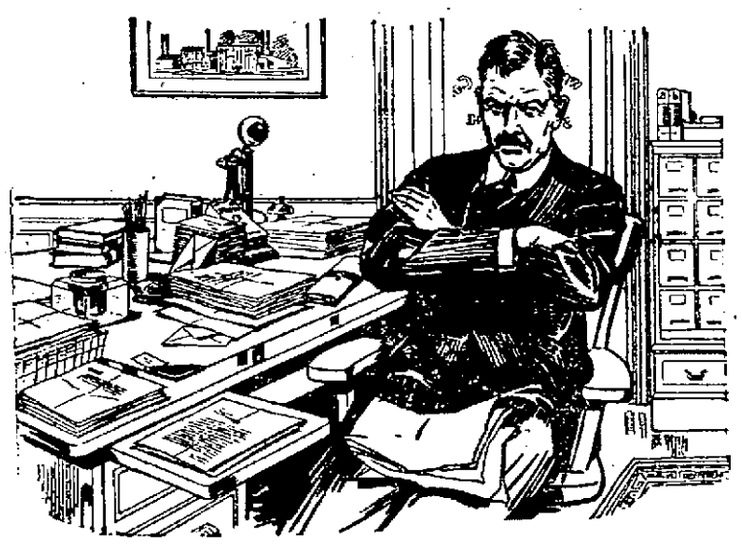

SWAMPED

When a man's efficiency is on the decline—when after a long day of effort the mass of work still stares him in the face—it's time to find out what's wrong.

Frequently a lack of certain necessary nutritive elements, in the daily diet, lessen mental and physical activity. A prime factor in efficiency is right feeding.

No food supplies, in such splendid proportion, all the rich nourishment of the field grains, for keeping the mental and physical forces upbuilt and in trim, as

Grape-Nuts

Made of whole wheat and malted barley this famous pure food supplies the vital mineral salts, often lacking in the ordinary daily diet, but imperative in building sturdy mental, physical and nervous energy.

Then, too, there's a wonderful return of power for the small effort required in the digestion of Grape-Nuts, which, with cream or good milk, supplies complete nourishment.

"THERE'S A REASON" FOR GRAPE-NUTS.

Sold by Grocers everywhere.

This is the package — 20 for 15¢

FATIMA

A SENSIBLE CIGARETTE

$15.00 DOWN WILL SEND TO YOUR HOME A

Stroud Pianola

A GREAT PIANO AND THE GREATEST PLAYER

$15.00 down and the balance in convenient monthly payments—that is our offer now for this wonderful instrument. No other player-piano can equal The Pianola—no matter what its price, nor the honor of its name. The Pianola was the first, and is basically the most perfect of all players. Its exclusive expression devices give it a musical superiority that no other instrument may achieve.

The Automatic Sustaining Pedal secures a richness of tone such as only master pianists may equal.

The Themodist makes the melody sing clearly above the accompaniment.

The Metrostyle guides you to a perfect interpretation, imparts the brightness, the sentiment, suggests the rush and hurry, the slow, measured beat, or the swinging "moderato" just the tempo that the spirit of the music demands.

The Pianola may be had in Steinway, Weber, Steck, Wheelock and Stroud models. Sold here only at Steinert's.

M. STEINERT & SONS CO.

New England's Largest Musical Instrument House

130 Merrimack Street

WAS GREAT FORTRESS

KAMINIETS PODOLSK WAS ONCE STRONGHOLD THAT HELD BACK WILD HORDES OF ASIA

WASHINGTON, D. C., Jan. 10.—"Kaminiets Podolsk, the city upon which the latest large-scale Russian offensive was based, that against the Austro-German lines in eastern Galicia and Bukovina, was at one time the greatest fortress in the kingdom of Poland, the stronghold that held back the wild hordes of Asia through many years of battle," says a war geography just given out by the National Geographic society. "The Tartars struck time after time against its high rocky bluff in vain, and many skirmishing parties of Poles and Russians left the fortress to carry terror into the Steppe around the southern Dnieper."

"The town lies but a few miles from the Austrian frontier, and is built over a peninsula formed by the Smotritch river, an affluent of the Dniester. Odessa is 235 miles in the southeast, and Kief about an equal distance in the northeast. Kaminiets is the seat of administration of the Podolian government, and, since the war it has become important as one of the larger supply depots just back of the Russian front. It is divided into two parts, one, the old town, spreading over the hills, while the other nestles around the base. Across the river, the ancient castle still frowns defiance upon the country, though its war-worn walls could offer but little resistance before the power of modern guns.

"Batu, the cruel leader of one of the waves of Mongol buccaneering against Europe, laid Kaminiets waste in 1240. In the 15th and 16th centuries, storm after storm of Tartar, Turk and Moldavian invasion broke upon its walls, and the principal industry of the people of this outpost became that of fighting and weapon-forging. The adventuresome from all parts of Europe found their way into garrison there, and took part in the great drama, in which the east was finally turned back upon itself. The city passed to Russia in 1795."

VOID OF ACTUALITIES

WASHINGTON, Jan. 10.—The government's anti-trust suit begun in the New York federal courts before the war against European steamship lines engaged in carrying steerage passengers was dismissed today by the supreme court on the ground that the alleged general pool agreement had become "void of actualities" by the war.

APPLETON MILL STATEMENT

The annual statement of the Appleton mills which manufactures flannels and ginghams is as follows:

President, Frank E. Dunbar; treasurer, Alexander G. Cumnock; directors, Amasa Pratt, Charles Runels and Alfred L. Ripley. Annual meeting, Dec. 15. End of fiscal year, Nov. 6. Report shows: Assets—Real estate, $226,000; machinery, $224,000; merchandise, $548,-665; cash and debts receivable, $1,130,-291; total $2,128,956. Liabilities—Capital stock, $450,000; accounts payable, $1,-037,975; general reserve, $166,121; profit and loss, $474,860; total, $2,128,956.

STRIKERS HAVE RETURNED

The strike of moulders and coremakers at the Saco-Lowell shop was definitely settled this morning when all the men returned to work. The strike which lasted nearly three weeks affected 140 men, 124 of which were either moulders or coremakers and the remainder helpers. The men struck for an increase of 25 cents over the minimum wage of $3 per day. It is understood that the company granted some concessions, but the amount of increase has not been given out for publication. However, the men are apparently well satisfied, and all were on hand for work this morning when the gates opened.

DEATHS

CARR—James Carr, an old and respected resident of this city, died this noon at the home of his sister, Mrs. Ellen O'Donnell, 32 Chapel street, after an illness of two days. He is survived by two sisters, Mrs. O'Donnell of this city and Mrs. Annie McSorley of Salem.

Miss Charlotte V. Cudney has charge of the renting department of Cleveland's largest real estate firm.

ASK FOR and GET
HORLICK'S
THE ORIGINAL
MALTED MILK
Cheap substitutes cost YOU same price.

Basketball
LAWRENCE MILITARY vs. LOWELL
ASSOCIATE HALL
Tuesday, January 11
Reserved Seats at Hall & Lyon's Drug Store.

TUESDAY AND WEDNESDAY SPECIALS
10c Package PURITY ROLLED OATS Each 8c
Saunders
10c Tall Cans ALASKA PINK SALMON Each 8c
LOWELL'S LEADING FOOD MARKET
Fancy Selected EGGS DOZ. BOX 24c
Saunders' Special Creamery BUTTER LB. 27c
Home Rendered Pure LARD LB. 10c
SHOP EARLY TUESDAY. WE CLOSE AT 6.30 P. M.
U. S. Government Inspected Butterine, lb... 12c
Clean Currants, 3 pkgs. 25c | Pearline, 3 5c Pkgs. for 10c
LEMONS, doz.....15c | TANGERINES, doz. 10c
100 Lb. Sack SUGAR, Fine Granulated.....$5.95
Soap 5c Cake Sweetheart, Perfumed.....7 for 25c
Saunders' Borax or Armour's Hammer, 8 for 25c
5c Cakes P&G Lenox.....9 for 25c
FLOUR Ben Hur—For Bread—24½ Lb. Bag.....80c
MUSKETEER, 24½ Lb. Bag.....85c
SNOWCREST—PASTRY FLOUR, 24½ lb. bag 75c
Condensed MILK 10c Cans 3 for 25c
PORK and BEANS 10c Cans Each 8c
CORN or PEAS 10c Cans Each 7c
AMERICAN SARDINES, in Oil.....8 Cans 25c
SLICED PEACHES, Can 7c | Fancy Plums, large can 10c
15c Cans Raspberries, Blueberries, Strawberries, lb. 12½c
EVAPORATED APPLES or APRICOTS, lb.....7c
4 Lbs. SWEET CALIFORNIA PRUNES 25c
40c Size SUNKIST NAVEL ORANGES, Dozen.....29c
Cauliflower, lb....8c
Sweet Peppers, lb. 13c
Mint, bu. 5c
Fancy Table Apples pk. 30c
Horse Radish, lb. 10c
Lettuce, hd. 6c
Endive, pk. 15c
Cabbage, 10 lb....8c
Parsley, 2 for....5c
Leeks, bu. 5c
Parsnips, 2 lbs...5c
Celery, Boston market, bu. 12c
Sweet Potatoes, 7 lbs. 25c
Cranberries, 3 qts. 25c
Yellow Onions, 3 lbs. 10c
Yellow Turnips, lb. 2c
Carrots, 2 lbs....5c
Beets, 3 lbs.....5c
Strong Parlor Brooms, made in Lowell, each 23c
Fresh Cut GARDEN SPINACH, pk.....15c
SHOULDERS Fresh or Smoked Pound 10c
Pork Butts, lb....12½c | Sliced Bacon, lb. 12½c
Hamburg, 2 lbs. 19c
Rump Butts, lb. 13c
Pig's Ears, lb....5c
Pig's Head, lb....5c
Fresh Pig's Feet, lb. 4c
Pig's Kidneys, lb. 4c
Pig's Liver, lb....4c
Salt Ribs, lb.....5c
Frankfurts, lb...10c
Blood Pudding, lb. 12c
Tripe, lb. 4c
Sauer Kraut, qt. 5c

HA! HA! HA!
"It Didn't Hurt a Bit"
Positive Painless Extraction Free When Work Is Done
Dr. H. LAURIN
The New York Surgeon Dentist
Open Sundays from 9 a. m. to 12 m. Week days from 9 a. m. to 8 p. m.
Tel. 4253. Opp. Owl Theatre
253 CENTRAL STREET.

CITY HALL NEWS

Continued

way and the building of a stadium an important public improvement is presented.

"A few days ago I received a copy of the report of the state highway commission to the legislature relative to the finishing of First street from the Dracut line to Bridge street, and upon reading it I found that it is somewhat different in its recommendations from those practically agreed upon between the highway commission, County Commissioner Barlow and Senator Marchand, last year. It is rather unfortunate that the municipal council of last year did not give this matter more attention.

"I am informed that when the state highway commission gave a hearing upon the matter, and notified the municipal council nobody representing the city put in an appearance and the highway commissioners formed the opinion that the city was not particularly interested in the project. As I understand the original proposition it was agreed that the city pay 3-8ths of the expense of completing the highway; the state 3-8ths and the county 25 per cent. Then when the road was finished the state would take it over and maintain it. The city, I believe was to look after the land damages, if any.

"But the report now submitted to the legislature provides that the city and county pay all land damages and build the road and rough grade it, the state only laying the top dressing or surface. This would mean a greater expense to the city than was originally proposed.

"I believe that we should confer with the Locks & Canals company with a view to having that company contribute what land it will be necessary to take, without expense to the city, for the new road will develop the company's property greatly."

High School Plans

According to Mayor O'Donnell the plans for the new high school have not as yet been prepared and it may be a few months before the real construction work gets started. The mayor in conversation with a Sun reporter this morning gave out the following statement concerning the proposed new high school and its plans:

"There seems to be an impression that the plans for the high school are all prepared and that there is nothing to do now except to go ahead and construct the building. This is very far from being the truth. In the first place the old residences which were seized by the city and which front on Kirk and Anne streets still encumber the site. No arrangements for their sale were effected by the government of 1915. No engineer has been selected to work with the architect, and one engineer says that when the government does select an engineer the man selected will have to devote at least two months in the making of a preliminary survey of the situation, and after he makes that survey and reports to the council and the school board then the school board must consider the approval of it and recommend the adoption of the suggestion. And further the architect must be given at least two months more for the preparation of his plan, which plan must also meet the approval of the school board. Therefore, it can easily be seen that the municipal council after the selection of an engineer can do nothing further until they receive direction from the school board."

High School Commission

The mayor also stated that he will take up the matter of an advisory board for the high school within 48 hours. "If such a board is appointed," he said, "it will act in a purely advisory capacity with the municipal council.

Another matter discussed by the mayor this morning was the increase in salary and he flatly stated that he does not contemplate making any increases in wages whatever during his administration. His statement was as follows:

"Every increase in salary made by me during my term, if any is made at all, will at once be conveyed to the press with the day and date it was made, amount and the name of the person who receives it. But I contemplate making no increases whatever. If they are made they will not be hidden from the public."

DIES AT SOLDIERS' HOME

BOSTON, Jan. 10.—Dr. Edward A. L. Francois of Saugus died yesterday at the Soldiers' Home, Chelsea, after an illness of a year. He was a musician and steward on the USS. Ohio in the Civil war. He was born in New Orleans, La., Oct. 9, 1836, and enlisted May [illegible] 1862, in New York city. He was discharged Feb. 7, 1865.

He leaves his wife, Alice P. Francois of Saugus, two daughters, Ethel F. and Louise A. Francois. The funeral services will be held at the home Tuesday afternoon. Services will be conducted by the chaplain, Rev. Benjamin G. Seaboyer. Burial will be in Saugus.

HELD A CHRISTMAS TREE

EXERCISES AT FIRST TRINITARIAN CHURCH BY GREEK MISSION—GIFTS FOR CHILDREN

Christmas tree exercises for the children of the Greek mission were held Saturday afternoon at the First Trinitarian church under the direction of Mr. and Mrs. Valtses, who were assisted by a committee from the Christian Endeavor union.

The children were laden with gifts and after the tree was stripped of its contents, the following entertainment program was given:

Violin solo, Christine McPherson; recitation, Evelyn Archibald; song, Greta McPherson; recitation, David Browning; duet, Gertrude and Lydia Johnston; song, "Up in the Sky," Ephegenia Zariphes, George Haritopoulos, Irene Haritopoulos; recitation, "Birth of Christ," Chrysoula Paahas, Vasilios Grelakos; song, "Father Hear Thy Little Children," Julia Botos, Christina Pericles; recitation, "The Christian Missionary," Georgia Pericles, Irene and George Haritopoulos, Amalia Kargas, J. Kargas, J. Georgakakos, E. Zariphes; song, "Hark the Herald Angels Sing," George Kargas, Nausika Pericles, Vasilios Economakos, Katherine Thomas, Amalia Kargas, Georgia Pericles, Vasilios Grelakos, James Kargas; recitation, Stephen Eliades, George Kargas, Vasilios Grelakos, Apostoles Economakos, George Economakos, James Kargas, George Haritopoulos, Lykourgos Georgakakos, Christoforos Botos, Nicholas Koroneos; song, "Merry Christmas Bells," Irene Haritopoulos, Joulia Botos, Ephegenia Zariphe; recitation, "Beatitudes," Geo. Kargas; Greek and English recitation hymn 178, George Kargas, Vasilios Grelakos; song, "Holy Night," George Kargas, Ephegenia Zariphes.

Postpone engagements Thursday eve.

OPERA HOUSE

"The Dummy,"—that superb comedy drama by Harriet Ford and Harvey J. O'Higgins which ran for one solid year in New York city to packed houses is the offering of the Emerson players at the Opera House all this week and the advance sale of seats indicates the biggest week known in theatricals in this city. Master Ebbet Baldwin, America's greatest juvenile artist, is appearing in the title role of Barney Cook while Herbert Heyes, Anne O'Day and all the favorites will appear in splendid characters. Reservations can be made by phoning 261 and will be held until 1.45 and 7.15 o'clock.

It seems too good to be true. At last after all these years, we fellows who have been spanked and sent to bed supperless by unfeeling parents for sneaking behind the barn to revel in the deeds of "Slick Sim, the Sleuth," have our revenge. Not sneak there, mind you, like you used to trail down the lane with your latest dime novel stuffed under your jumper but walk bodily up in the open, pay your money and revel to your heart's content in the thrilling deeds of "Barney the Boy Detective," who, of course is really the only fellow to another fellow who has ever longed to flash a badge and snap the nippers on a slippery crook.

You will probably be able to go as often as you want, too, as "The Dummy" has just that nice balance between fun and thrills so difficult for most writers of melodrama to hit and so necessary for the indefinable adjunct to any popular play called staying quality.

Th authors, Harvey J. O'Higgins and Harriet Ford, have most certainly profited by their experience in collaborating on "The Argyle Case," for the play is skilfully constructed and the dialog is bright enough to keep the whole four acts lively.

Like all good kidnapping stories, there is a child—only the parents call her the baby; and, like all good detective melodramas, there are the papers—only in this case they are a dictionary. We meet these necessary elements at once, and with them, dominating them, comes our hero, Barney. Watch Barney.

COBURN'S Typewriter OIL
Spreads evenly. Lubricates perfectly. Does not gum or soil. Cleans keys and type faces.
Bottle 15c
Free City Motor Delivery
C. B. COBURN CO.
63 MARKET ST.

7-20-4
R. G. SULLIVAN'S
"Largely increased sales tell the story of its quality. Largest selling brand of 10c Cigars in the world. Factory, Manchester, N. H."

THE PEMBERTON MILL

56TH ANNIVERSARY OF THE GREAT CALAMITY IN LAWRENCE MILL OBSERVED TODAY

Today is the 56th anniversary of the fall of the Pemberton mill in Lawrence. At 5 o'clock in the evening, without warning of any kind, 600 operatives were entangled in a twisted mass of steel, brick and wood, while the entire community stood appalled at the most horrible calamity in the city's history.

The city hall, which was converted into a temporary hospital, was besieged with frenzied relatives, gathering fresh hope as they failed to recognize a familiar face among the mangled forms of the dead or bending in dumb despair over the unresponsive body of a loved one. Prayers of entreaty and thanks intermingled with the moans of the wounded and the sobs of the bereaved until night brought the hush of death upon the infant city.

Eighty-seven were killed and 43 injured, two of whom were disabled for life. The sympathy of the entire United States was tendered without reserve and help poured into the city from hundreds of sources.

On the morning of Jan. 11, the New England Society of Manufacturers started a subscription that before night reached a total of $2000.

On the next day $3000 more came and the sum increased to over $19,000. Other societies increased this to $28,000 and the grand total received from all sources finally amounted to $65,529.29, when a notice was issued that no more contributions were needed.

Thirteen bodies, mutilated beyond recognition, were buried in Belleview cemetery on Sunday, March 4, and a granite monument with the following inscription was placed upon the lot:

"In Memory of the
Unrecognized Dead,
Who Were Killed by the Fall
Of the Pemberton Mill,
Jan. 10, 1860."

The two persons disabled were cared for by annuities in sums of $6500 and $7500 to be paid in quarterly payments.

WOMEN'S PEACE PARTY

FINAL SESSION AT WASHINGTON TODAY—ELECTION OF OFFICERS THE CHIEF EVENT

WASHINGTON, Jan. 10.—The women's peace party met in final session today. Discussion of plans for future action and election of officers were the chief events on the program.

Delegates today apparently were hopeful that their plan for universal peace might be carried out as the result of the announcement of Miss Jane Addams of Chicago, who was one of the American delegates to the recent women's peace conference at The Hague, that all the European countries were ready to join in a peace movement if the United States would take the initial step. Miss Addams' announcement was made at a mass meeting yesterday in which she declared: "Even at this time a conference of neutral nations to formulate peace proposals would be well received by the belligerent countries of Europe.

HURT JUMPING TRAIN

HOLYOKE, Jan. 10.—Thomas Gaughan, aged 14, is at the House of Providence in a precarious condition owing to loss of blood when his right foot was mangled in jumping a freight train at Williamansett last evening.

Young Gaughan was trying to steal a ride and fell under the wheels so that his foot was nearly cut off above the ankle. He was not discovered for several minutes and lost so much blood that he is on the dangerous list.

FAIRBURN'S
12-14 MERRIMACK SQ. TEL. 788-789

TUESDAY SPECIALS
25c Purity Oats.....19c
10c Purity Oats.....8c
35c Selected Eggs, doz. 28c
33c Butter, lb.....29c
20c Haw. Pineapple 15c
15c Peaches.....10c
Economy Coffee, lb. 15c
Choice Oolong Tea, lb. 25c
La Touraine Coffee, lb. 33c
White House Coffee, lb. 33c
5c Grapefruit 3 for 10c
60c Mushrooms.....35c
15c New Beets....12½c
25c Boston Celery 18c
30c Spinach.....20c
Sweet Potatoes, lb....4c
Florida Oranges, doz. 15c
Sunkist Oranges, doz. 33c
Squire's Fresh Shoulders, lb. 12c
Large Smoked Shoulders, lb. 11c
Fresh Pork Loins, lb. 13c
Pork Chops, lb.....15c
Lamb Chops, lb.....18c
Frankfurts (German), lb. 12½c
Pressed Ham, lb...12½c
Minced Ham, lb...12½c
H. C. Tripe, lb.....7c
Plain Tripe, lb.....5c
Pressed Corned Beef, lb. 22c
Booth's Sardines, can 12½c
12c Shrimps, can.....9c
15c Salmon, can....12c
12c Salmon, can.....9c
Shredded Fish, pkg....5c
Salt Cod, pkg.....15c

VISIT OUR RECORD BREAKING
January Clearance Sale
READ THESE EXTRA SPECIAL ITEMS FOR MONDAY NIGHT AND ALL DAY TUESDAY
100 ODD COATS added to our $8.00 selling today, taken from our $12 and $15 lots..... $8.00
40 NEW SUITS, picked from the $15.00 lot, selling today at $8.00
10 FUR SETS, selling to $18.75. Choice at $8.98
25 CHILDREN'S COATS further reduced to..... $2.98 and $3.98
25 PLUSH COATS, today at $18.75
50 BATH ROBES, today at $1.79
$5.00 SILK KIMONOS, 125 in the lot $2.49
40 DANDY DANCING DRESSES, worth $18.00. Choice $8.90
75 SERGE DRESSES. Choice $5.00
$1.50 HOUSE DRESSES, one to a customer 90c
See Our Rummage Table at $1.00
We are revising our prices as every garment must make way for our alterations.
CHERRY & WEBB
N. Y. CLOAK & SUIT CO. 12-18 JOHN ST.

WHAT IS THE BOY SCOUT MOVEMENT?
READ THE PROSPECTUS
Office, 16 Central Block Telephone 30

SKATING VERY POPULAR

Ice Sport Attains New Heights—Boston Surrender Is Unconditional—Skating Costumes Elaborate

BOSTON, Jan. 10.—"The king is dead, long live the king!" The dancing pump which has held sway for several winters has been supplanted by the skating shoe, and Boston has capitulated unconditionally to the new sovereign.

Starting in New York, where roof rinks abound, a skating craze has spread over the country and gained heights of popularity never attained before.

Boston has not been exempt. The ponds, lakes and rivers of the vicinity have been crowded to such an extent in some cases that it was necessary to clear certain portions of the ice, owing to the number of skating enthusiasts.

That conscription in the form of fashion's dictate has added many new recruits to the army of veteran skaters was attested by the number of beginners seen in the undignified positions, part of the price paid in acquiring command of the art.

The variety and elaborateness of the skating costumes of the fair sex is very noticeable this season.

Weather conditions could not have been more ideal for the sport than they have been the past few days and the ice is in perfect shape.

The Charles river as far down as Watertown is being used, although in some cases unsafe portions have been marked off with placards. These cases are rare, however, and it is possible to skate the entire distance without traversing any portion of the territory warned against.

The Basin, too, has its frequenters, and the safe portions, which extend nearly to the center channel, have been marked off with stakes and lights by the park police.

The ice at Spy Pond in Arlington, Mystic Lake, Hammond's Pond and on many other nearby lakes and ponds, is proving an attraction to thousands and one of the chief delights of winter is being enjoyed to its fullest extent.

Unless an unexpected thaw should set in, it would seem likely that several weeks of skating enjoyment may be reasonably anticipated.

FUNERAL NOTICE

RYAN—The funeral of Daniel P. Ryan will take place Tuesday morning from the funeral parlors of O'Connell & Mack, 855 Gorham street, the hour to be announced later. At St. Peter's church a high mass of requiem will be celebrated, the hour to be announced later. Burial in St. Patrick's cemetery, in charge of O'Connell & Mack.

Devlin—McCarthy

Mr. Joseph F. Devlin and Miss Anna F. McCarthy were united in marriage Friday night at 7.30 o'clock at the parochial residence of St. Peter's church, Rev. Fr. Crayton officiating. Mrs. Mae A. Ryan, a sister of the bride, acted as bridesmaid and Mr. William J. Ryan was best man. The bride was becomingly attired in a suit of midnight blue velvet trimmed with fur and wore a hat to match. The bridesmaid wore a gown of blue crepe de chine and a blue velvet coat. Both carried sweet peas. A reception was held at the home of the bride's parents, 164 Warren street. Mr. and Mrs. Devlin left on a short wedding trip and will be at home to their friends after Jan. 15. No cards.

ZAJAKI BACK AT HOME

Anthony Zajaki, of 6 Sullivan's court, the man who left the note on the table in the kitchen of his house Saturday saying that he had deserted his wife and child, and later threatened to do terrible things, is back with his family again, according to information given to The Sun at his home today. The worst thing he did was to make an exhibition of himself.

Miss Nellie E. Tully, formerly with Rose Jordan Hartford, will be pleased to meet her many friends and customers at The Fashion, 115 Merrimack St.

NOTICE!
My wife, Adele Vanasse, having left my bed and board, I will not be held responsible for any bills contracted by her from this date, January 10, 1916.
(Signed) PETER VANASSE

CATHOLIC NEWS

Rev. Fr. Reardon Leaves St. Margaret's — St. Columba's

The services at St. Patrick's church yesterday were largely attended.

The members of the Immaculate Conception soladlity received communion in a body at the 7 o'clock mass yesterday morning. The celebrant of the mass was Rt. Rev. William O'Brien, P.R., and he was assisted in giving communion by Rev. Timothy P. Callahan.

The high mass at 11 o'clock was celebrated by Rev. J. J. Kerrigan and the sermon was by Rev. Fr. Callahan.

Immaculate Conception

Rev. John M. O'Brian, O.M.I., was the celebrant at the 7.30 o'clock mass at the Immaculate Conception church yesterday morning and he was assisted in giving communion to the members of the Immaculate Conception sodality by Rev. James McCarthy, O.M.I.

Rev. P. J. Phelan, O.M.I., celebrated high mass, and Rev. Fr. O'Brian, O.M.I., preached an eloquent sermon on the functions of the church, its divine institution and its work for the salvation of souls.

The O.M.I. Cadets will hold a meeting on Wednesday evening in the school hall at which a schedule of events for the coming year will be compiled. It is expected that every member will be present, and Rev. D. A. Sullivan, O.M.I., spiritual director of the society, will have something of interest to say to the boys.

Sacred Heart Church

The members of the Holy Rosary society received communion in a body at the Sacred Heart church yesterday morning at the 7.30 o'clock mass, which was celebrated by Rev. T. Franklin Wood, O.M.I. Rev. Fr. Wood was assisted in giving communion by the pastor, Very Rev. T. Wade Smith, O.M.I. High mass was celebrated by Rev. Jas. T. McDermott, O.M.I., and the sermon was by Rev. Fr. Wood, O.M.I.

The members of the Children of Mary sodality will hold their regular weekly meeting and calisthenic drill tomorrow evening in the school hall.

St. Peter's Church

At the 7.30 o'clock mass at St. Peter's church yesterday morning the members of the Married Ladies' and the Immaculate Conception societies received communion in a body. Rev. Dr. Keleher was the celebrant of the mass. Rev. P. L. Crayton officiated at the high mass and Rev. W. George Mullin preached the sermon.

St. Anthony's Church

Arrangements are being made at St. Anthony's church for the annual parish reunion which will be held at Associate hall on Wednesday evening, Feb. 2. Rt. Rev. Henry J. R. da Silva celebrated mass at the church yesterday morning at 8 o'clock and gave communion to a large number of parishioners. The later masses were celebrated by Rev. Fr. Sherry, O.M.I.

St. Michael's Church

Rev. Francis J. Mullin preached an eloquent sermon at St. Michael's church yesterday morning at the high mass at which Rev. J. J. Lynch was the celebrant. The members of the Immaculate Conception soladlity received communion in a body at the 8 o'clock mass. The celebrant of the mass was Rev. John J. Shaw, pastor of the church.

St. Margaret's Church

Rev. Henry C. Reardon celebrated high mass as a curate at St. Margaret's church for the last time yesterday morning and he also took occasion to bid farewell to the parishioners before his departure for his new field in Roslindale. Fr. Reardon was notified of his assignment to the Church of the Sacred Heart in Roslindale last week. He will be succeeded at St. Margaret's church by Rev. William H. O'Connell of Boston. Fr. Reardon will assume his new duties this week.

Final arrangements have been made for the party to be held in Associate hall on Wednesday evening in aid of the church. A large committee under the general supervision of Joseph Carroll has arranged an elaborate musical program.

St. Columba's

At the high mass yesterday in St. Columba's church, celebrated by Rev. Fr. Buckley, the people of the progressive Pawtucketville parish heard a very encouraging report from their pastor, Rev. John A. Degan. His statement showed that for the past year parish affairs have taken on a most promising aspect, and the outlook is rosy enough to please all who have worked so hard for success. Rev. Fr. Degan gave a detailed account of parish conditions in which it was stated that the church debt has been entirely cleared off and that there is now a gratifying margin on which to build a fund for a new church. The "monthly church debt collection" will now be known as the "monthly church fund collection," and the people may look forward to preparations for a church representative of the parish. Commenting on this, the pastor thanked the people warmly for their support of the affairs of St. Columba's and for the untiring devotion with which they have attended to the needs of a new parish. He incidentally paid a high tribute to Pawtucketville, and predicted a bright future for that section of the city. He also stated that there were about 33,000 communicants during the year and that there were 15 deaths and 47 births.

It was announced that the annual church reunion will be held in Associate hall Wednesday evening, Feb. 23, and preparations for the event are now well under way. It was also announced that there will be a meeting of the Catholic Federation in the parish hall next Sunday evening, to be addressed by three prominent speakers. All parishioners were cordially invited to be present.

Curates Transferred

The following transfers of curates in the archdiocese have been made by Cardinal O'Connell: Rev. William H. Gunn, from the Church of the Sacred Heart, Roslindale, to St. Philip's, Boston; Rev. Joseph Fitzgibbons, from St. Cecilia's, Boston, to St. James', Salem; Rev. John J. Fletcher, from St. William's, Dorchester, to St. Cecilia's, Boston; Rev. William P. Drennan, from St. James', Salem, to St. William's, Dorchester; Rev. Henry C. Reardon, from St. Margaret's, Lowell, to the Church of the Sacred Heart, Roslindale; Rev. William H. O'Connell of St. Philip's, Boston, to St. Margaret's, Lowell.

Wood Dry Kindlings, Slabs and Hard Wood. Thoroughly Dry. The best that money can buy. Prompt delivery.
JOHN P. QUINN
Telephones 1180 and 2480. When one is busy call the other.

IN POLICE COURT

An alleged disturbance on a Lakeview bound car late last Saturday night resulted in the appearance of John J. Poole and Joseph H. Noel before Judge Enright in police court this forenoon charged with disorderly conduct and with assault and battery on Conductor Robert Blakely. They pleaded not guilty and were held in $100 each for trial Saturday. Both were represented by Daniel J. Donahue.

According to the police, the defendants were passengers on a car running through Collinsville and disturbed other passengers, including many women, by talking loudly and using profane language. When approached by the conductor it is alleged they continued their misbehavior and assaulted him. Special Officers Kennedy and Bickford were called to quell the disturbance and Officer Cullinan was sent for. Poole and Noel were placed under arrest and brought to this city.

Charles Green was called on continuance today for concealing property. He promised to make settlement and his case was continued one month. George H. Allard appeared for the government.

Saturday night and Sunday were very quiet in police circles. But four drunks greeted His Honor and they were disposed of promptly. There were eight releases.

FOR NATURALIZATION

BIG CROWD AT COURT HOUSE THIS MORNING FOR SECOND PAPERS

About seventy-five prospective citizens assembled at the local court house in Gorham street this morning to receive their papers from the naturalization court. The work of examining the applicants in many cases was necessarily slow, owing to the fact that some failed to carry out the instructions given after the receipt of first papers, while other applicants received their papers in quick order.

Clerk William C. Dillingham, assisted by several clerks of the superior court, presided over the court which was held in the clerk's office on the second floor. Settees were placed in the corridor, but by ten o'clock, the time set for the opening of the session the corridor was packed to overflowing with applicants and witnesses.

As an applicant's name was called he was ushered into the clerk's sanctum and put through an examination and there was a steady stream of persons entering and leaving the office during the morning and afternoon with the exception of the time at noon when the recess was taken for dinner.

Another session will be held at ten o'clock tomorrow.

Wednesday morning and Thursday morning at ten o'clock sessions will be held for the purpose of receiving petitions for first papers. If there is sufficient business to make it necessary to hold another session Clerk Dillingham will hold court at his office on Friday morning at ten o'clock.

BIG BASEBALL DEAL

NEW YORK GIANTS TO BE SOLD TO SYNDICATE—NEGOTIATIONS ON PURCHASE PRICE UNDER WAY

NEW YORK, Jan. 10.—A baseball deal whereby the New York Giants will be sold shortly to a syndicate composed of James E. Gaffney of this city, Harry F. Sinclair, the Oklahoma oil man, who was largely instrumental in settling the war between organized ball and the Federal league, and Robert H. Davis, a former partner of Mr. Gaffney in his baseball enterprises is understood to be under way. Messrs. Gaffney and Davis sold their controlling interest in the Boston National league club to Percy Haughton and his associates in Boston last Saturday.

It is generally understood that if the sale is consummated Mr. Gaffney will become president of the club and that Manager McGraw will secure several star players whose contracts are understood to have been taken over from certain Federal league clubs by Mr. Sinclair. These players include Benny Kauff, Lee Magee, Fred Anderson, Bill Rariden and Rousch.

Harry N. Hempstead, president of the Giants, has set a price, it is reported, for the club which is said to be several thousand dollars higher than the amount which the syndicate wants to pay. Negotiations on the purchase price are under way and it is believed that the sale will shortly be announced.

SKATING AT SHEDD PARK

Skating at Shedd park was very good yesterday and during the afternoon and evening large crowds of young people enjoyed themselves to their heart's content. The rink was in condition Friday afternoon by employes of the park department and Saturday and Sunday the ice was clear as crystal. It is safe to say that during the day it was enjoyed by from 5000 to 10,000 skaters.

Allcock PLASTERS
The World's Greatest External Remedy.
Pain in Side, Rheumatism, Backache, —Any Local Pain.
Insist on Having ALLCOCK'S.

A. G. POLLARD COMP'Y

THE STORE FOR THRIFTY PEOPLE

THE Department Clearances Grows More Important in Presenting Values of Unusual Worth. Four New Sections Are Marked With Orange Cards for the First of This Week's Bargains.

January Clearance Sale
OF CHILDREN'S, MISSES' AND WOMEN'S
Coats, Suits and Dresses

SUITS — At — **$15.00** — Regular prices $18.50, $25.

COATS — At — **$10.00** — Regular price $15.00.

SUITS AT **$20.00**
Regular Prices $25.00, $30.00, $35.00, $40.00

SUITS — At — **$10.00** — Regular price $15.00

COATS — At — **$7.50** — Regular prices $10, $12.50.

COATS — At — **$15.00** — Regular prices $20, $22.50.

COATS — At — **$12.50** — Regular prices $15, $16.50 and $18.50.

COATS — AT — **$18.50 and $25.00**
Regular prices $25.00, $30.00, $35.00 and $40.00.

PLUSH COATS REDUCED
$45.00 Plush Coats, reduced to $35.00
$40.00 Plush Coats, reduced to $30.00
$35.00 Plush Coats, reduced to $25.00
$25.00 Plush Coats, reduced to $18.50

CHILDREN'S COATS
Children's $5.00 Coats, reduced to $3.98
Children's $7.50 Velvet Coats, reduced to $3.98
$7.50 Chinchilla and Zibeline Coats, reduced to $5.00

SERGE AND TAFFETA DRESSES
$12.50 Serge Dresses (sizes 16 and 36), reduced to $5.00

ALL SKIRTS REDUCED
$5.00 Skirts, reduced $3.98
$7.50 Skirts, reduced to $5.00

CHILDREN'S WASH DRESSES
All Children's Wash Dresses, sizes 6 to 14 years, reduced to 79c

SAMPLE SWEATERS—$1.98
Odd Lot of Sample Sweaters, marked from $5.00, $3.98 and $2.98. Clearance sale price $1.98

LINGERIE DRESSES
$5.00 and $7.50 White Lingerie Dresses, reduced to $2.98
$10.00 Lingerie Dresses, reduced to $3.98

BATH ROBES
$3.98 Bath Robes, reduced to $2.98
$5.00 Bath Robes, reduced to $3.98

SILK SWEATERS
$5.98 and $7.50 Silk Sweaters, reduced to $3.98

CAPS AND SCARFS
All Cap and Scarf Sets, reduced to $1.50
Regular price $1.98

SHORT KIMONOS
98c Short Kimonos, reduced to 49c

Special prices made on any FURS bought during this Three Days' Clearance Sale.

All Children's Furs greatly reduced.

Cloak Department — **Second Floor**

January Clearance Sale
OF MEN'S
FURNISHINGS

BATH ROBES—Broken lots from our regular stock and about 100 robes, closed from one of the best manufacturers at about one-third to one-half off regular prices. Regular prices $3.00 to $8.50 ..... $1.75 to $4.98

MEN'S PAJAMAS—Salesmen's samples and broken lots—outing flannel, madras and percale, all made in best manner, regular prices $1.00 and $1.50 ..... 69c

NEGLIGEE SHIRTS ..... $1.00 Each
All of our $1.50 lines, made from fine madras and silk finished fabrics, laundered and French cuffs attached. To close $1.00 Each

MEN'S AND BOYS' GLOVES AND MITTENS—Our usual sale of salesmen's samples now going on—just received, 100 doz. Men's and Boys' Gloves and Mittens, lined and unlined, for street, auto or work, from the best domestic makers. At 1-3 to 1-2 less than regular prices. Regular prices 25c to $5.00, 15c to $2.98

MEN'S SILK AND WOOL HOSE—Fine Silk and Wool Hose, all first quality in white and black. Regular price 50c. To close 25c

MEN'S FINE COTTON HOSE—Plain colors, also black and white, medium weight, all first quality; these are all fast colors, regular 15c quality ..... 10c to $1.00 the Dozen

MEN'S NECKWEAR—Our regular stock marked down, plain and fancy colors, four-in-hands, bat ties and string ties—
Regular price 25c ..... 18c, 3 for 50c
Regular price 50c ..... 29c Each
Regular price $1.00 ..... 65c, 2 for $1.00

NEGLIGEE SHIRTS 79c—15 Dozen High Grade Shirts, made from madras in woven and printed colors, all guaranteed fast colors, regular prices $1.00 and $1.50. To close ..... 79c Each

NEGLIGEE SHIRTS—15 dozen High Grade Shirts, laundered or French cuffs, made full size body, neck band or collars attached. To close ..... 55c, 2 for $1.00

MEN'S HOSIERY—Onyx Silk and Silk Lisle Half Hose, plain and fancy colors; these are all first quality and fast colors; regular price 50c. To close ..... 25c, 6 Pairs for $1.38

MEN'S CASHMERE HOSE, 19c, 3 for 50c—Men's Black Cashmere Hose, seconds, all sizes, 9 1-2 to 11 1-2, fast colors, regular price 25c ..... 19c, 3 for 50c

MEN'S UNION SUITS 59c, 2 for $1.00—Gray and ecru, medium and heavy weight. To close ..... 59c, 2 for $1.00

MEN'S UNION SUITS 69c, 3 for $2.00—Gray and ecru, jersey ribbed, heavy weight; regular price $1.00. To close 69c, 3 for $2.00

MEN'S UNION SUITS $1.00 Each—Broken lots, medium and heavy weight; regular prices $1.50 to $2.00. To close $1.00 Each

MEN'S UNION SUITS $2.50 Each—Fine mercerized and Worsted Suits, only a few in this lot. To close $2.50

BOYS' SWEATERS—Boys' medium weight Shaker, navy, brown and maroon, boys' sizes, 28 to 34, cadets 34 and 36. Regular prices $2.00 and $2.50 ..... $1.50 and $2.50

MEN'S SWEATERS—Heavy Shaker Knit Sweater Coats, broken lot, not all sizes, assorted colors. Only a few in this lot. Regular prices $5.00 to $6.00, at $3.95

MEN'S SHIRTS AND DRAWERS 65c, 2 Garments $1.25—Natural wool, jersey ribbed and flat goods, medium and heavy weight. To close ..... 65c, 2 Garments $1.25

MEN'S SHIRTS AND DRAWERS $1.00 Each—Natural wool, broken lots, lines of which we have discontinued. To close $1.00 Each

Merrimack Street

January Clearance Sale
OF WOMEN'S
Hosiery and Underwear

Odd Lots—Ladies' White Lisle Hose, were 25c and 38c. Clearance price 10c

Ladies' Heavy Fleeced Hose in extra and regular sizes, 25c. Clearance price 17c

Ladies' Heavy Black Ribbed Wool Hose, 28c. Clearance price 17c

Ladies' Lisle Hose, double toe and heel, 25c. Clearance price 19c

Ladies' Extra Size Cotton Hose, ribbed top, 25c. Clearance price 19c

Ladies' Black Silk Boot Hose, sizes 8 1-2 and 9, 15c. Clearance price 10c

Ladies' All Silk Hose, double garter top, colors, black, white and sand, 38c. Clearance price 25c

Ladies' Silk Hose, fancy stripes and black with white clock, white and black clocks, $1. Clearance price 75c

UNDERWEAR

Ladies' Heavy Fleeced Suits, high neck and Dutch neck, long and short sleeves, $1.00. Clearance price 75c

Ladies' Medium Weight Suits, high neck, long sleeves, extra sizes. Only $1.00. Clearance price 75c

Carter's Half Wool Suits, high neck, long sleeves, sizes 5, 8 and 9, $1.75. Clearance price $1.00

Ladies' Lisle Suits, Dutch neck, short sleeves, cuff knee, $1.00. Clearance price 69c

Ladies' Summer Suits, low neck, sleeveless, cuff knee, 38c. Clearance price 25c

Ladies' Heavy Fleeced Bleached Vests, high neck, long sleeves, 50c. Clearance price 38c

Ladies' Half Wool Vests, high neck, long and short sleeves, 75c. Clearance price 25c

Ladies' Summer Pants, lace or cuff knee, made with yoke, 25c. Clearance price ..... 17c Pair

Ladies' Sleeveless Summer Vests, low neck, were 12 1-2c. Clearance price ..... 10c, 3 for 25c

Boys' Gray Shirts and Drawers, 25c. Clearance price 19c

Children's Wool Pants and silk and wool, sizes 2 and 3, were 50c. Clearance price 19c

Children's Carter's Wool Vests and Pants, $1.00. Clearance price 75c

Children's Union Suits, heavy cotton, high neck, long sleeves, $1.00. Clearance price 75c

East Section

The Clearance Sale Advertisement of the White and Wash Goods Section Will Be Found on Page Seven

THE LOWELL SUN

JOHN H. HARRINGTON, Proprietor

SUN BUILDING, MERRIMACK SQUARE, LOWELL, MASS.

Member of the Associated Press

THREE DOLLARS PER YEAR. TWENTY-FIVE CENTS PER MONTH

MAD MOB SPIRIT

The outbreak of the wild mob spirit in Youngstown, Ohio, on Friday as the result of a strike which led to friction and disorder comes with sobering effect on the country, for, unfortunately, there is no guarantee that it may not be elsewhere in a short time. Where large groups of foreign-born workers are concerned, preyed upon by lawless agitators and exploited by extremists who would like to overthrow the social order, occasional excesses are to be expected. We may congratulate our workers and all our people that Lowell has been free from grave disorder, but nevertheless we should leave nothing undone to guard against such a possibility.

The rioting in Youngstown began in a strike that quickly degenerated into class war and an orgy of crime. Strikers and strike breakers met in the heat of passion, insults and blows were exchanged and feeling ran high.

The presence of the police only fanned the flames and after a few minor clashes, the worst passion broke loose and the rioting groups seemed to get the spirit of revolution. They swept into the business districts, destroyed stores and public buildings, drank freely of liquor taken in raids on barrooms and gave Youngstown a taste of civil war. During a night of wildest disorder, one hundred were shot or stabbed, and the news items read more like war news from abroad than the story of an industrial struggle in free America.

This is only a repetition of scenes recently seen in Colorado, the effects of which have been felt all over the state and all over the country. It may be that the militia and the police may soon restore a semblance of order, but order kept with a show of force is no indication of better things. Something is wrong deep down in the social or industrial fabric when a peaceful community may be turned into a camp of lawlessness and revolution at a moment's notice, and the government of the United States should lose no time in coming to the relief of Youngstown and probing the situation to the bottom.

Pessimists for years have been predicting a great class war in America between labor and capital, and Youngstown shows that such a war is not beyond the realm of possibilities. Suppose, for instance, that the condition in the Ohio city became general, what then? With all the slumbering hatreds and disturbing elements of our industrial communities aroused, with each state striving to solve its own problems, and with extremists in social and labor circles in charge of wild mobs, the imagination cannot overestimate the dangers ahead. It is to prevent such a contingency and to avoid crimes such as that of Youngstown that the government, labor leaders, and leaders in the larger affairs of the country should set themselves in a spirit of patriotism and co-operation, as we have no doubt they will.

It remains to be seen whether we are too liberal with the dangerous elements that foment trouble and strive to stir up class hatreds in all our larger cities. If America would avoid future danger to our institutions of democracy, the law must be respected and any tendency to anarchy stamped out wherever it appears.

PEASLEE ACQUITTED

One of the most sensational murder trials in this part of the country for many years was brought to a close on Saturday in Concord, N. H., by the acquittal of Morrison H. Peaslee, who was declared not guilty of the murder of his father. The case was followed with unusual interest, and it is our opinion that the verdict will be approved by the majority of those who followed the testimony given at the trial.

The main evidence against the accused—in fact the only evidence of the prosecution—had been obtained in a manner that all decent citizens must unreservedly condemn. A detective with a very vivid imagination had been hired to force the accused into a confession, and what was described as a confession was ultimately secured. The getting of it involved the employment of a fake clairvoyant and an immoral woman, and when Peaslee had been caught in a net of damaging circumstances by the detective who posed as his friend and many crooked accomplices, the case of the government was bolstered up. The methods employed included a deliberate violation of the Mann white slave law and the calling upon the ghost of the murdered man by the clairvoyant hired by the detective agency. Peaslee was also duped into a business partnership with the detective and was led to believe that he had been a partner to murders arranged by the young Sherlock Holmes.

Whether or not the acquittal is a triumph for justice, it is a triumph for decency and an illustration of the truth that two wrongs do not make a right. It is well that murderers should suffer the penalty of their crime, but it is not wise or proper that the prosecution should encourage criminal methods for the convicting of one accused of crime. This was well voiced by Peaslee's attorney, who in the closing argument accused the opposing solicitor with being party to a conspiracy for the manufacture of evidence. It is not likely that any detective agency or state authority will for some time descend to the tactics which almost made a victim of the man acquitted by a jury after five hours' deliberation.

If the methods employed by the prosecution against the accused were to prove successful, the worst excesses might easily creep into court procedure and there would be little security for the innocent, when charged with capital offences.

BANK DIRECTORS RESPONSIBLE

By a recent decision of the court, the directors of the Cambridge bank robbed by George Coleman, the young clerk whose sensational social career was cut short a few years ago, were held responsible for the loss. The decision plainly stated that had they done their duty towards the depositors of the bank, the enormous thefts could not have taken place. As a consequence of the decision, the directors will in all probability have to dig into their pockets for the funds that were so easily stolen from the depositors of the bank.

This seems wholly just and in line with common-sense. The safeguarding of the people's money is a most important function of bank officials, and when by negligence or indifference they permit losses, they should be made to refund that which they should have protected. Had the Cambridge directors been on the job they must have known that the clerk could not kept the pace he led on his small salary. With slight investigation they might also have discovered that Coleman had, as he boasted, taken everything but the plate on the door. When a minor clerk of an important bank can rob depositors under the noses of the directors, it is too bad that the depositors should be allowed to suffer. A bank should be something more than a private fund for purveying to the dissipations of bank clerks.

If bank directors everywhere had a sense of their responsibility, there would be fewer larger thefts, though undoubtedly the most extreme care cannot guarantee freedom from fraud. If our courts insisted rigidly on a recognition of the principle emphasized in Cambridge, bank directors would make a greater effort to see personally to the bank bookkeeping, and the money of the many depositors would be safer than it has been in some Massachusetts banks in the past. It is not too much to insist in the courts and out that preventable crime in banks should be prevented. Being a bank director should have a greater significance than giving a man a title to put on his business stationery. Hereafter, perhaps, bank directors will find it to their interest to direct.

SURRENDER ON SUBMARINES

While there is still some doubt as to the status of the controversy between this government and the central powers on the submarine question, it looks as though we are on the verge of a settlement. Germany has intimated that the American demands will be conceded, and that in the future there will be full compliance with the views of President Wilson and Secretary Lansing. It is said that a recent memorandum presented to our state department by Count von Bernstorff has all the necessary guarantees and also promised indemnity for the loss of American life on the Lusitania. If so, there seems no good reason to doubt that a full understanding will be arrived at speedily, not only as to past differences but to govern submarine activity for the future. Since the sinking of the Persia made relations critical, not only Germany but Austria have appeared most anxious to palliate American opinion, and the disdainful attitude of former notes has been entirely lacking. Whether due to a withdrawal of the submarines as a matter of war policy or to a sincere desire to comply with American requirements, the German and Austrian governments now seem anxious to avoid danger of a diplomatic rupture. Remembering how, in the past, assurances were followed by fresh excesses it will not do to be over optimistic, but von Bernstorff is reported to have assured the American government that any submarine commander who in future sinks a merchant ship or liner without warning and without safeguarding the crew will be punished for disobeying instructions. So far so good.

EDUCATIONAL EXTENSION

A tragic incident in Boston a few days ago recalled Gov. Walsh's work for educational extension—a work, by the way, which was partly successful in spite of republican opposition. A young woman was knocked down by a taxi, and killed. One of the sad sequels was that a brother whom she was sending through college was obliged to give up his ambition and return home; her death removed his opportunity for a college education. There are many such cases, each of which is an argument for the great humanitarian principle for which our popular ex-governor worked so strenuously.

SEEN AND HEARD

What has become of the old-fashioned man whose Adam's apple was bigger than his chin?

He sure is a
Courageous geek;
He married on
Ten bones a week.

One for the Recruit

The old reservist was out with the new squad of recruits on musketry exercise, range finding etc. Pointing out a large house and giving the range he asked if any of them could pick out any details about the house.

"Yes," answered one gibly. "There is a small well in the garden, some lumps of coal in a heap and a bird cage in the front window."

"Well, my lad," said the sergeant, "you have remarkable eyesight. What's your name and number? Howe is it you can see so well at a distance?"

"Oh!" replied the recruit, "that's where I'm billeted, sergeant."

He Was Anxious

He was ticketed to undergo a slight operation at the city hospital, says the Indianapolis News. Simple though the operation was, the man didn't feel quite easy about himself. A few minutes before the anaesthetic was to be applied he sent for his physician, who was to handle the instruments.

"Please doctor," he said, "be careful about me."

"Oh, don't worry," the doctor said with fine assurance. "You'll be all right."

"But I wish you to be careful, doctor," the patient insisted.

"You seem quite anxious about yourself," the doctor remarked with a smile.

"I am," the patient replied nervously. "I have $900 life insurance and I don't like my wife."

Coasting Great Fun

"Coasting's great," a little fellow was heard to say to an adult friend this morning as they walked down the street together, the little fellow trotting at the side of the big man.

"Is it? Then you like coasting, do you?" asked the elder one.

"You bet I do," was the enthusiastic response.

"What's the matter with the side of your face? It looks as though you had been fighting."

"No, that's not fighting. I fell off the sled and hurt it. Did I run home? Gee, no. Sliding's too good. Ma would have made me stay in all afternoon and I didn't want to, you bet. I just kept right on sliding. Another fellow scratched his hands all up on the sharp ice, but he didn't go in, either. 'Taint nothing to to get hurt sliding."

So you see even injuries can be treated lightly if one only looks at them in the right way, and considers them a part of the fun.

The Higher Education

Among the deed records of this county, says a writer in Docket, is a conveyance of a half interest in a female college. Among the property enumerated as sold appears the following:

"Including pianos and organ now in use in, on, and near the premises known as Liberty Ladies' college (formerly known as Liberty Female college), in the operation thereof as a college for the education of women and three cows."

The school building later burned, so that the experiment of giving higher musical education to the three bovines could not be carried out.

In an answer in a divorce case recently filed the following appears:

"3. Answering paragraph 4 of said complaint he denies all eloquency from any content."

This was afterwards made to read:

"All the allegations therein contained."

Luke McLuke Says:

There comes a time in the average man's life when he is crazy to get married. But he doesn't know it until after he is hooked.

The high cost of living was only a pup in the old days when a man paid 40 cents to have his shoes half-soled instead of paying forty dollars for a new tire.

When a woman has an ingrowing chin, she has to let it go at that. But a man can always grow whiskers.

The reason why friend husband likes to come home and find friend wife wearing a rag around her head and a grouch is because you have to keep the castor oil locked up to keep the children from stealing it.

All men are liars. But the 1915 crop of June brides is just beginning to realize the fact.

After being held up by a man who talks for an hour and doesn't say a thing, you kind of get the idea that lockjaw isn't such a fearful affliction.

Singular Plurals

We'll begin with a box, and the plural is boxes.
But the plural of ox should be oxen, not oxes;
Then one fowl is goose, but two are called geese,
Yet the plural of moose should never be meese.
You may find a lone mouse or a whole lot of mice,
But the plural of house is houses, not hice.
If the plural of man is always called men,
Why shouldn't the plural of pan be called pen?
The cow in plural may be cows or kine,
But a bow if repeated is never called bine.
And the plural of vow is vows, not vine.
And if I speak of a foot and you show me your feet,
And I give you a boot, would a pair be called beet?
If one is a tooth and the whole set are teeth,
Why shouldn't the plural of booth be called beeth?
If the singular is this and plural is these,
Should the plural of kiss be nicknamed keese?
Then one may be that, and three would be those,
Yet hat in the plural would never be hose,
And the plural of rat is rats, not rose.
We speak of a brother and also of brethren,
But though we say mother, we never say methren,
The masculine pronouns are he, his and him,
But imagine the feminine, she, shis and shim.
So the English, I think, you all will agree,
Is the most wonderful language you ever did see.

—Selected.

END INDIGESTION OR STOMACH PAIN IN FIVE MINUTES

"Pape's Diapepsin" Makes Sick, Sour, Gassy Stomachs Feel Fine

Time it! In five minutes all stomach distress will go. No indigestion, heartburn, sourness or belching of gas, acid, or eructations of undigested food, no dizziness, bloating, foul breath or headache.

Pape's Diapepsin is noted for its speed in regulating upset stomachs. It is the surest, quickest and most certain indigestion remedy in the whole world, and besides it is harmless.

Millions of men and women now eat their favorite foods without fear—they know Pape's Diapepsin will save them from any stomach misery.

Please, for your sake, get a large fifty-cent case of Pape's Diapepsin from any drug store and put your stomach right. Don't keep on being miserable—life is too short—you are not here long, so make your stay agreeable. Eat what you like and digest it; enjoy it, without dread of rebellion in the stomach.

Pape's Diapepsin belongs in your home anyway. Should one of the family eat something which don't agree with them, or, in case of an attack of indigestion, dyspepsia, gastritis or stomach derangement at daytime or during the night, it is handy to give the quickest, surest relief known.

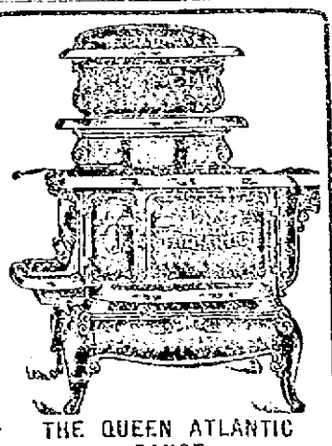

THE QUEEN ATLANTIC RANGE

Has hundreds of friends in Lowell who have used all makes of ranges and all of them will tell you that the Queen is best. We also carry a first class line of second-hand Heaters and Ranges. We make a specialty of second-hand furniture, also a full line of kitchenware and new furniture to select from.

O. F. PRENTISS

TWO STORES, 356 Bridge St. and 37 West Third St.

POUND KEEPER'S JOB

MR. PEABODY WANTS SALARY RAISED—THINKS MOVE ON TO OUST HIM

Orville W. Peabody is Lowell's pound keeper and has been for several years. He keeps a livery stable in Warren st. and is a good judge of horses, cows, sheep, chickens, and other things. Orville Peabody really doesn't need the salary of $5 a year that goes with the office of poundkeeper, but he says it's the only political honor that ever came to the Peabody family, and his father, he says, tells him to hold on to it.

Orville is a bit peeved to think Mayor Murphy's government didn't boost his salary when the boosting was good. "I'm not going to ask Mayor O'Donnell to do it," said Orville, "for I'm not sure that O'Donnell knows I voted for him. But to tell the truth I thought I should have my salary boosted to at least $6 a year when everybody else in the employ of the city was getting a little raise. I understand that Simon B. Harris is a candidate for my position and they do tell that Simon is pretty close to O'Donnell. But when O'Donnell stops to think that Simon B got an appointment under Mayor Murphy, I guess Simon won't be in my way—not so's you'd notice it."

If Mr. Peabody but knew it, he is doing Mr. Harris an injustice, as it was but Saturday that Mr. Harris talked with the writer in the interest of Mr. Peabody and said he hoped he would be re-elected. "Mr. Peabody," said Mr. Harris, "has made a very efficient poundkeeper and when the city gets a good officer I believe in keeping him in office. The honor of the office of poundkeeper was tendered me once and I declined. The office paid $25 a year at that time, but I think there were more stray cattle around in those days.

"Yes, indeed, I have always found Mr. Peabody a very faithful officer and more than once I have seen him blanket a horse in the street which owner or driver had left exposed to the inclemency of the weather. I remember there was a complaint once about a horse that Mr. Peabody impounded, the complaint being to the effect that the horse going into the pound was not the horse that came out. I asked Mr. Peabody about it and he explained it to my satisfaction. 'I admit,' said Orville, 'that it wasn't the same horse for he was nothing but skin and bone when he went in and he came out as fat as a seal. I used him well.' Yes, siree, Mr. Peabody can count on me if he has to put up a vigorous campaign for the job. I would head a petition if necessary and I'll bet that if Traffic Officer Sheridan were given a table and chair that he could use in the street he would get more signatures to a Peabody petition than would reach from here to Peabody's old home in Dracut, because Orville is a very popular fellow."

Mr. Peabody is not what one would call a downright politician, and he says he would rather work for nothing and have some charitable institution receive his salary than to be ousted from office.

GUARD CHILDREN AGAINST WORMS

Pinworms or stomach worms are some of the most dreaded diseases of children.

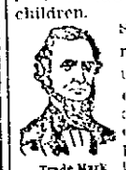

Trade Mark

Signs of worms are: Deranged stomach, swollen upper lip, sour stomach, offensive breath, hard and full belly with occasional gripings and pains about the navel, pale face of leaden tint, eyes heavy and dull, twitching eyelids, itching of the nose, itching of the rectum, short dry cough, grinding of the teeth, little red points sticking out on tongue, starting during sleep, slow fever.

Dr. True's Elixir, the Family Laxative and Worm Expeller, will surely and quickly expel worms, correct upset stomach and constipation. Adults are also benefited, and write me letters like this: "Dr. True's Elixir has done me a world of good. John Glass, Houston, Texas." At all dealers, 35c, 50c and $1.00. Advice free.

Auburn, Maine. Dr. True

THE FLYING SQUADRON

COMMITTEES APPOINTED FOR THE ENSUING YEAR—MOVING PICTURES OF TEMPERANCE

At a meeting of the flying squadron committee held yesterday afternoon in the Y.M.C.A. with Rev. Raymond G. Clapp presiding, the following committees were appointed:

Church committee: Rev. A. C. Ferrin, chairman; Rev. C. H. Davis, T. H. Elliott, Rev. A. R. Dilts and Rev. J. M. Craig.

Men's organization committee: Rev. F. W. Brett, chairman; Warren L. Floyd, Otis Butler, G. F. Lockhart and Mr. Loomis.

Women's organization committee: Miss Mabel Metcalf, chairman; Miss Belle Batchelder, Mrs. Edward Hathaway, Mrs. Nathan Pulsifer and Mrs. C. A. Lester.

Young people's committee: Walter Chase, chairman; Miss Ella Penn, O. E. Mettregor, Harold McKnight and Mr. McCready.

Census committee: F. E. McLean, chairman; Mrs. Ida A. Tilton, Alvin Sykes, Miss Grace Whitaker and Rev. Thomas Lalte.

Educational committee: Rev. Walter E. Woodbury, chairman; Rev. H. E. Benton, Dr. A. W. Burnham, Mrs. Eleanor Haywood and Miss Elizabeth Kennedy.

A proposition concerning the showing of a temperance slide at some local moving picture house, was referred to the educational committee.

A WOULD-BE ROBBER

RUFFIAN ATTEMPTED TO ROB MISS CHAMBERLAIN OF HER PAY ENVELOPE

Miss Pearl Chamberlain, aged 17 years, reports that she was held up late Friday night while on her way home from work at the United States Cartridge company by a young man who attempted to rob her. The girl says she was knocked down in the street but screamed loudly and frightened her assailant away before he had secured her pay envelope which she had just received.

The alleged assault occurred on Lowell street, South Lowell. For several minutes before being attacked, Miss Chamberlain said she heard footsteps behind her but continued on her way in an effort to reach home before being overtaken. She was uninjured although badly frightened.

SOUTH LOWELL MEETING

IMPROVEMENT ASSOCIATION HELD SESSION—NEW OFFICERS INSTALLED

An interesting meeting of the members of the South Lowell Improvement association was held at their headquarters in Carmine street yesterday afternoon, and a feature of the meeting was the installation of the recently elected officers.

The meeting, which was largely attended, was presided over by Cyrille Menard, who appointed J. Z. Chenette as installing officer, the latter being assisted by Joseph A. Plante. The officers inducted into office were as follows: Isale Surprenant, president; Enoch Dumont, vice president; Arsene Brun, secretary; Albert Morin, Sr., treasurer; William Hebert, George Gelineau, Arthur Dumont, Eustache Christmas and Jules Rochette, advisory board.

Following the installation ceremony a buffet luncheon was served and a musical program was given, those taking part being Misses Surore Sauvageau, Aurore Dancosse, Alza and Anselma Brun, Mary Wrenn, Dorilda Morin, Rose Nadeau, Albert Morin, Jr., Arthur Bouvier, Enoch Dumont and others.

SCHOONER FLOATED TODAY

NEWPORT, R. I., Jan. 10.—The schooner Winchester, which went ashore off Seaconnet Point on Wednesday, was floated early today, apparently undamaged. Much of her cargo had been lightered and the vessel was pulled off by a tug at high tide. The Winchester hails from Bath, Me.

WHITE PINE BLISTER

A SERIOUS DANGER TO ALL OF THE FIVE-LEAVED PINES OF THE UNITED STATES

The white pine blister rust is a fungus disease native to Europe, and according to eminent authorities, it has rendered the growing of our native white pine in England, Denmark, Holland and parts of Germany impracticable. The disease was imported to this country on nursery stock of white pine, and plantations made from such stock in the states of New York, Pennsylvania, New Hampshire, Vermont, Massachusetts and Connecticut have been found to be infected with this disease. Plantations in other states are under suspicion.

Unlike the chestnut blight, the blister rust cannot spread directly from one pine to another pine. It has two hosts; one stage of the disease lives in the bark of five-leaved pines, the other develops on the leaves of currant and gooseberry bushes, both the wild and the domestic species. The stage of the disease on currants and gooseberries can spread to other currants and gooseberries, and also to pines. There is but one stage of the disease on the pines, and this can spread only back to currants and gooseberries. Therefore the disease has a vulnerable point of attack, namely, the complete elimination of one or the other of the hosts in the sections where the disease is found. The pine forests, as a whole, are infinitely more valuable than the currants and gooseberries, therefore the latter are the ones to be destroyed in the sections where the disease has been found. Where the disease has been located, the safe thing to do is to destroy all currants and gooseberries in the immediate vicinity, whether or not they are infected, as well as all pines that are infected.

The chestnut blight was neglected until it became so widely scattered that control was impossible, and all of our chestnut trees are doomed, which means the loss of millions of dollars. This was due to sheer neglect. Are we to lose our pines and pine-using industries in the same way?

The federal government will be asked to make an appropriation of $50,000 for this work this year. This is the minimum amount with which the task of suppression can be undertaken. The individual states will also be asked to do their share. Massachusetts alone has requested its legislature for an appropriation of $10,000 to meet this emergency.

SOME COLD WEATHER GOODS THAT WE WILL SELL AS BARGAINS

One Raccoon Coat.....$65.00

—At present price of 'Coon skins, worth $90. Made from selected skins of Northern Raccoon. Size 40.

One Black Mocha Coat.....$25.00

—This coat marked down from $45.00 has dyed muskrat collar and cuffs. Size 38. If it was a larger coat it would not be marked down.

Two Black Dogskin Coats.....$23.00

—Made from black Chinese Dogskin, long fur, durable, soft and warm; cut with very full sweep to the skirts. Sizes 48 and 54.

Genuine Mackinaws $7.00

—Made from heavy genuine Mackinaw blankets by a prominent manufacturer in St. Paul, Minn. Sizes 38 to 44.

Teamsters' Coats Closing Out

Canvas and Corduroy Coats, blanket lined and sold up to $4.00, for $2.50

Leather Coats, corduroy lined and Canvas Coats, sheepskin lined, sold up to $5, for.....$3.50

Moleskin Coats and Corduroy Coats, blanket or sheepskin lined, sold up to $6.00, for.....$4.00

Corduroy Coats, sheepskin lined, with sheepskin collar, sold up to $6.50, for.....$5.00

Sanitary Fleeced Underwear.....45c

—Fine silver gray shirts and drawers. Very heavily fleeced, the best garments in the market—

Heavy Leather Gloves—lined and unlined, 29c to $1.00

Heavy Lined Leather Mittens.....50c to $1.00

Heavy Scotch Wool Gloves and Mittens, 25c to 50c

Heavy Woolen Stockings, black and oxford....12½c

Putnam & Son Co.

166 CENTRAL STREET

Try this easy way to clear your skin with Resinol Soap

Bathe your face for several minutes with Resinol Soap and warm water, working the creamy lather into the skin gently with the finger-tips. Then wash off with more Resinol Soap and warm water, finishing with a dash of clear cold water to close the pores.

Do this once or twice a day, and you will be astonished how quickly the healing, antiseptic Resinol medication soothes and cleanses the pores, lessens the tendency to pimples, and leaves the complexion clear, fresh and velvety.

If the skin is in bad condition through neglect or an unwise use of cosmetics, apply a little Resinol Ointment* and let it remain on ten minutes before the final washing with Resinol Soap.

Resinol Soap is not artificially colored, its rich brown being entirely due to the Resinol Balsams it contains. Sold by all druggists and dealers in toilet goods. For free sample cake and trial of Resinol Ointment, write Dept. 23-P, Resinol, Baltimore, Md.

*Physicians have prescribed Resinol Ointment for over twenty years in the treatment of skin and scalp affections.

DEATHS

GARNEAU—Miss Aurelie Garneau, aged 21 years, 15 days, died yesterday at the home of her parents, Mr. and Mrs. Joseph Garneau, 60 Bodwell st, after a brief illness. She leaves besides her parents, Joseph and Exilda Garneau, four brothers, Roderigue, Felix, Arthur and William Garneau, also four sisters, Misses Rosanna, Florida, Eva and Beatrice Garneau, all of this city.

PINAULT—Mrs. Germain (Beaulieu) Pinault, wife of Germain Pinault, aged 53 years, 6 months, died yesterday at her home, 310 Aiken street, after a lingering illness. Besides her husband, she leaves four sons, Napoleon, John, Ernest and Ovila Pinault. Deceased was a prominent member of the Third Order of St. Francis and St. Anne's sodality.

ROACH—Timothy Roach died Saturday night at his home, 53 Willie street. He leaves his wife, Hanora; four daughters, Mrs. Margaret Riley, Mrs. Mary Dane, Mrs. Ellen Driscoll and Mrs. Catherine Ryan, and two sons, Daniel of this city, and Thomas in California.

RYAN—Daniel P. Ryan died Saturday at his home, 61 Merrill street, aged 51 years. He leaves his wife, Margaret; one son, John; three daughters, Margaret Ryan, Mrs. Melvin Orcutt and Mrs. Alice Dwyer, and one brother, Jeffrey F. Ryan, all of this city. The body was taken to the rooms of Undertakers O'Connell & Mack.

McCLARY—Mrs. Lucinda J. McClary died yesterday at her home, 63 Dover street, aged 74 years. She leaves one sister, Mrs. J. W. B. Shaw of this city, and two nephews, Edwin P. Shaw of Lowell and William N. Shaw of New York city.

CALLAHAN—John F. Callahan, a resident of North Chelmsford, died suddenly yesterday morning while at his work as night watchman in the Moore mills in that town. He leaves six sons, John, Philip, Stevens, Paul, Alexander and Donald; two daughters, Nina and Genevieve Callahan, and one brother, Eugene Callahan. The body was taken to his home in the Groton road.

PRESCOTT—Mr. Frederick Morton Prescott, a well known resident of this city, passed away early this morning at his home, 17 Fifth street, aged 60 years, 2 months, 21 days. He is survived by his wife, Mrs. Ruth H. Prescott; one sister, Belle A. Prescott; and one brother, Frank P. Prescott, all of this city.

McCLARY—Died Jan. 9th, at her home, 63 Dover street, this city, Mrs. Lucinda J. McClary, aged 74 years, 8 months, and 4 days. She is survived by one sister, Mrs. J. W. B. Shaw, of this city, and two nephews, Edwin T. Shaw of this city and William N. Shaw of New York City, N. Y.

BURKE—Mary A. Burke died this morning at 205 Middlesex street. The remains were removed to the funeral chambers of Higgins Bros., undertakers, Lawrence street. Deceased left no relatives in this city.

KELLEY—Miss Ann Kelley died this morning at her late home, 165 Market street, aged 78 years. She is survived by two nieces, Mrs. Mary Riley of Lowell and Catherine Daley of North Chelmsford; one nephew, Peter McElarney of Cambridge. She was an old resident of St. Patrick's parish.

COSTAKIS—Theodore Costakis died Saturday at the home of his parents, Dinas and Philipon 450½ Market street, aged eight months. As the cause of death was diphtheria the funeral was held immediately and was private. The burial was in the Westlawn cemetery. The funeral was in charge of Undertaker Charles H. Molloy.

WEAK FROM GRIPPE

Home Missionary Tells How She Restored Her Strength

"I am a Home Missionary, was weak and run-down after a hard spell of LaGrippe. I had headaches, indigestion and pains in my chest, and was tired all the time. A friend asked me to try Vinol and the result is I am free from those troubles and I feel well and strong and able to go to work again." Mrs. Hattie Johnson, Towanda, Pa.

The reason Vinol was so successful in building up Mrs. Johnson's health is because it is a constitutional remedy which contains peptonate of iron to enrich and revitalize the blood, the nourishing properties of beef peptone and the healing medicinal extractives of fresh, healthy cods' livers, all combined in a delicious native tonic wine, without oil.

We wish every person in Lowell who is suffering from a weakened, run-down, devitalized condition, would try our Vinol on our guarantee to return their money if it fails to benefit them.

Liggett's Drug Store, Riker-Jaynes Drug Store, Falls & Burkinshaw and Lowell Pharmacy, Routhier & Delisle, Props., Lowell, Mass.

FOR RELIABLE GOODS AND PROMPT SERVICE
Call on J. J. McMANMON, Florist
6 Prescott Street
As we grow our own flowers and the keeping quality of our stock proves it.

WHAT IS THE BOY SCOUT MOVEMENT?
READ THE PROSPECTUS
Office, 16 Central Block Telephone 30

UNION MARKET
173-175-177 MIDDLESEX
FOOT OF SOUTH ST.

Pork Loins, lb.	12½c
Pork Chops, lb.	12½
Pork Shoulders, lb.	10c
Pork Livers, lb.	5c
Pork Kidneys, lb.	5c
Fat Salt Pork, lb.	10c
Salt Spare Ribs, lb.	5c
Salt Pigs' Heads, lb.	5c
Hamburg Steak, 2 lbs.	19c
1 lb. Liver and ½ lb. Sliced Bacon	10c
Thick Rib Corned Beef, lb.	12½c
Thin Rib Corned Beef, lb.	10c
Flank Rib Corned Beef, lb.	8c
Large Navel Oranges, doz.	28c
Small Navel Oranges, doz.	12½c
Tangerines, doz.	10c
All Vegetables for boiled dinner, lb.	2c
Pancake Flour, pkg.	9c
Evaporated Milk, can	4c
Seeded Raisins, pkg.	10c
Olive Oil, pt. can	20c
Pickles, 25c bot.	20c
Peanut Butter, lb.	8c
Evaporated Peaches, lb.	7c
Eggs, fresh western, doz.	25c
Marshmallow Cakes, lb.	10c
Butter, lb.	28c
Coffee, our Special, lb.	25c
Tea, fancy quality, lb.	25c
7 lbs. Rolled Oats	25c
4 lbs. Rice, Fancy Head	25c
Lard, strictly pure, lb.	11c
Robertson Jam	20c
Peas, can	7c
Corn, can	7c
Cheese, lb.	15c

FUNERAL NOTICES

PRESCOTT—Died, in this city, January 10, at his home, 17 Fifth street, Mr. Frederick Morton Prescott, aged 60 years, 2 months, 21 days. Funeral services will be held from his late residence, 17 Fifth street, Wednesday afternoon, the hour to be announced later. Friends are invited. The funeral arrangements are in charge of Undertakers Simmons & Brown.

CALLAHAN—The funeral of John F. Callahan will take place tomorrow morning at 8 o'clock from his home, Groton road, North Chelmsford. At 9 o'clock a high mass of requiem will be sung at St. John's church. Burial in St. Patrick's cemetery, Lowell. Funeral in charge of James F. O'Donnell & Sons. Boston and Providence papers please copy.

McCLARY—Died Jan. 9th, in this city, Mrs. Lucinda J. McClary, aged 74 years, 8 months and 4 days, at her home, 63 Dover street. Funeral services will be held at 63 Dover street Tuesday afternoon at 2 o'clock. Friends are invited without further notice. Burial private. The funeral arrangements are in charge of Undertaker George W. Healey.

LORD—Died today at her home, 87 Third street, Miss Elizabeth Lord, aged 49 years, 4 months and 2 days. She leaves two brothers, Frank M. Lord, of Berlin, Vt., and William H. Lord of Berkshire, Mass.; two sisters, Mrs. Winifred Wills, Berlin, Vt., and Miss Drusilla Lord of this city. Funeral services Wednesday forenoon at 10 o'clock. Friends invited without further notice. Burial will be made at Westford. Funeral arrangements in charge of Undertaker John A. Weinbeck.

IN MEMORIAM
In Loving Memory
of
Alexander E. Blanchard

CARD OF THANKS

I wish to express my most sincere thanks and appreciation to my many friends for the kindness and sympathy extended me at the bereavement of my beloved husband. Their consolation will be a loving remembrance.

Mrs. W. A. Burrington.

FUNERALS

CHAMBERLIN—The funeral of Mrs. Elzadia M. Chamberlin was held from her residence, 49 Marlborough street, Saturday afternoon. The services were conducted by Rev. Chalmers P. Dyke, pastor of the Highland Congregational church. Burial was in the family lot in the Lowell cemetery. The funeral arrangements were in charge of Undertaker George W. Healey.

MILNER—The funeral services of Mrs. Sabra R. Milner were held at her home, 380 Riverside street yesterday afternoon at 2 o'clock. The services were conducted by Rev. F. G. Alger, former pastor of the Pawtucket Congregational church. The bearers were Messrs. J. W. Coburn, J. E. Dodge, William Coburn and Eugene Coburn. Burial was in the family lot in the Edson cemetery, where the burial service was read by Rev. Mr. Alger. The funeral arrangements were in charge of Charles A. Richardson, under the direction of Undertakers Young & Blake.

GREGOIRE—The funeral of William M. Gregoire took place Saturday afternoon from the rooms of Undertakers Amedee Archambault & Son in Merrimack street. Services were conducted in the Edson cemetery chapel, Rev. Mr. Chamberlin officiating. Miss Bachelder sang appropriate hymns. The bearers were J. P. and Harry Gregoire, M. Craig and M. Perkins. Burial was in the Edson cemetery.

SIBIAK—The funeral of Edmond Sibiak took place Saturday afternoon from the home of his parents, Walter and Annie Sibiak, 420 Adams street. Services were held in the Holy Trinity church, High street, Rev. Alexander Ogonowski officiating. Burial was in the family lot in St. Patrick's cemetery under the direction of Undertakers Amedee Archambault & Son.

PEABODY—The funeral services of Benjamin H. Peabody were held Saturday afternoon at the rooms of Undertaker William H. Saunders. Rev. Sarah E. Dixon, pastor of the Tewksbury Congregational church conducted the services. The bearers were Messrs. Walter Moore, George E. Walker, Thomas G. Robbins and James Stuart Murphy. Burial was in the family lot in Westlawn cemetery, where the committal service was read by Rev. Miss Dixon. The funeral arrangements were in charge of Undertaker William H. Saunders.

SALMON—The funeral services of Edward A. Salmon were held yesterday afternoon at his home, 169 Hale street at 1.30 o'clock. Delegations were present from William North lodge, A. F. and A. M., Mt. Horeb chapter, Ahasuerus council and Pilgrim commandery, Knights Templar and the Lowell Veteran Firemen's association. Rev. Caleb E. Fisher, D.D., pastor of the First Universalist church, officiated. The bearers were Messrs. Royal K. Dexter, Charles F. Flemings, Harry L. Wheeler and Walter I. Chase, past masters of William North lodge. Burial was in the family lot in the Lowell cemetery, where the Masonic burial service was exemplified. The funeral arrangements were in charge of Undertaker William H. Saunders.

CAIRNS—The funeral services of Mrs. Agnes Cairns were held Saturday afternoon at her home, 39 Jewett street. Rev. James M. Craig, pastor of the First Presbyterian church, officiated. Mrs. Charles Young sang "Some Sweet Day" and "Rock of Ages." The floral offerings included the following: Pillow inscribed "Mother," Mr. and Mrs. George N. Scott and Mr. and Mrs. James Cairns; pillow inscribed "Mother," Mr. and Mrs. Frank Robinson, and tributes from Mr. and Mrs. Thomas Brooks and family of Whitinsville; John Cairns and children; Ida, Archie and Robert Cairns, Mr. and Mrs. Thomas Brown and family, employes of Merrimack cloth room, Mrs. Maloney, Mrs. McLean, Mrs. Roarke, Mrs. Frank Morrissey, Misses Thompson, Harry J. Roberts and Mrs. Anthony Pheasey, Mr. and Mrs. James Bleakely, Mr. and Mrs. A. Y. Rodgers and family, Mr. and Mrs. Madole and family, Mrs. Britton of Whitinsville; Mrs. E. Robinson and daughter, Mr. and Mrs. Jenkins, Mrs. William Walsh, Mrs. Buchan and family, Miss E. Skillon, Mrs. Allster and family, Mrs. W. H. Brockway, Mr. and Mrs. A. Deneault, Mr. and Mrs. Frank Vaughn, Mr. and Mrs. John Holmes. The bearers were Messrs. Thomas Courtney, Frank Robinson, Thomas Brooks and Hugh Cahey. Burial took place in the family lot in the Edson cemetery, where the committal service was read by Rev. Mr. Craig. The funeral arrangements were in charge of Undertaker William H. Saunders.

VAN VALKINBURGH—The funeral of Josselyn Van Valkinburgh, M.D., was held Saturday afternoon from the rooms of Undertakers M. H. McDonough Sons. The services were conducted by Rev. A. W. Shaw, curate of St. Anne's Episcopal church. Burial was in the Edson cemetery.

HEYWOOD—The funeral services for the late Mrs. Mary E. Heywood were held at the home of her daughter, Mrs. Charles L. Hildreth, in Boston road, Westford, and were largely attended by relatives, neighbors and friends. There was a profusion of floral offerings. Rev. Louis H. Buckshorn, pastor of the Unitarian church, was the officiating clergyman. The bearers were J. H. Fletcher, Alfred Tuttle, Edward Fisher and H. L. Wright. Burial in Fairview cemetery. Undertaker Daniel L. Greig & Son in charge.

CHAMBERLAIN—The funeral services of Mrs. Evie Amelia Chamberlain were held at the home of her daughter, Mrs. W. S. Beers, 21 Shedd street this morning at 10.45 o'clock and were largely attended. The floral offerings were numerous and beautiful. The services were conducted by Rev. A. B. Riggs, pastor of the First Pentecostal church. At the conclusion of the service, Miss Rose Wright rendered "My Saviour First of All." The bearers were Messrs. George Chamberlain, Arthur Chamberlain, Herbert Chamberlain and R. P. Beers, all relatives of the deceased. The body was forwarded to West Medford for burial. The funeral arrangements were in charge of Undertakers Simmons & Brown.

RAWSON—The funeral services of Mrs. Francis P. Rawson, of Worcester, who passed away while visiting her sister, Mrs. Agnes Roberts, took place this morning at 9 o'clock from the home of Mrs. Roberts, 65 Lane street. The services were conducted by Rev. Mr. Bancroft, of St. John's Episcopal church. There were many beautiful floral offerings.

The body was forwarded to Worcester on the 11.56 train, where further services and burial will be held. The burial will be in the family lot in the Hope cemetery. The funeral arrangements were in charge of Undertakers Simmons & Brown.

A. D. FORRISTALL DEAD

BOSTON, Jan. 10.—S. A. D. Forristall, superintendent of telegraph of the Boston & Maine railroad, died at his home here today after a long illness. He was 54 years old.

UNITED STATES STEEL

NEW YORK, Jan. 10.—The unfilled tonnage of the United States Steel corporation on Dec. 31 totalled 7,896,220 tons, an increase of 616,731 tons over November.

Postpone engagements Thursday eve.

If you want help at home or in your business, try The Sun "Want" column.

WATCH THE DAILY PAPERS FOR SPECIAL OFFERINGS AT BIG DISCOUNTS ALL THROUGH JANUARY IN

Furniture, Carpeting, Stoves

This is house cleaning time with us. Making room for the latest Spring styles. Our buyer is on his way to Grand Rapids Furniture Exposition. The greatest furniture market in the world to select the latest offerings of the standard manufacturers, bringing with him twenty years' of experience and you may expect good results.

A.E.O'Heir & Co.
HURD STREET

A. G. POLLARD CO.
THE STORE FOR THRIFTY PEOPLE.

The Clearance Sale Advertisements of the Men's Furnishings, Ladies' Underwear, Hosiery and Women's Garments are on Page 5.

ANNUAL CLEARANCE SALE
WHITE GOODS and WASH GOODS
FOR THREE DAYS ONLY—JANUARY 10, 11 AND 12
The Greatest of All Our Clearance Sales
The Sale That Hundreds of Our Customers Have Been Anxiously Waiting for.
The Sale That Offers the Greatest Opportunities to the Economical Shoppers
NO OLD GOODS--ALL THIS SEASON'S FABRICS
39 Cases-----1180 Pieces-----47,100 Yards
Commendable Merchandise to be Sold Prior to Inventory. Remember, Following Prices Will Prevail FOR 3 DAYS ONLY—Today, Tues., Wed., Jan. 10, 11, 12
SALE PALMER STREET CENTRE AISLE

For 3 Days Only, 7c YD. Jan. 10-11-12

4 Cases "TOILE DU NORD" GINGHAMS—Remnants 3 to 12 yards, checks and stripes, 27 in. wide, fast colors; value 12½c.
1 Case OUTING FLANNEL—Best quality, light colored stripes, full 36 in. wide; value 12½c.
57 Pieces FLEECED FABRICS—Melton Flannel, Duckling Fleece, Popular Flannels, etc., 27 in. wide; value 15c.
6 Pieces EDEN FLANNEL—Substitute for all-wool flannel shirts, waists and dresses, 27 in. wide; value 15c.
9 Pieces SUPERFINE FLANNEL—Handsome floral designs for dresses, fast colors, 36 in. wide; value 17c.
1 Case CREPE SUITING—Plain colors, fine dress crepe, full 36 in. wide, all colors; value 25c
14 Pieces WHITE REPP—For separate Skirts and for children's wear, full 36 in. wide; value 20c
1 Case PLAIN POPLIN—All colors, remnants 1 to 9 yards, fine quality for dresses and waists; value 19c.
16 Pieces WHITE GOODS—Odds and ends—Madras, Muslins, Rice Cloth, etc., 27 and 36 in. wide; value 12½c.
68 Pieces PRINTED FABIRCS—Dimities, Organdies, Voiles, handsome floral designs, 27 in. wide; value 12½c.
1 Case BEST PERCALES—Remnants from 1 to 10 yards, new patterns, stripes and figures; value 12½c

FOR THREE DAYS ONLY 7c YARD JANUARY 10th 11th 12th

For 3 Days Only, 7c YD. Jan. 10-11-12

For 3 Days Only, 19c YD. Jan. 10-11-12

15 Pieces SATIN MERCETTE—A beautiful floral fabric for kimonos, 27 in. wide, fast colors; value 25c.
18 Pieces PRINTED FABRICS—All 1916 designs, handsome colors, 27 and 40 in. wide; value 25c
20 Pieces RICE CLOTH—White and colored grounds, embroidered figures, fast colors, 28 in. wide; value 50c.
27 Pieces SILK PONGEE—Plain colors, all best shades for evening and street wear, 27 in. wide; value 25c.
12 Pieces FRENCH RATINE—Plain tan, American beauty, gray and black and white check; 45 in. wide; value $1.00.
4 Pieces DRESS LINEN—Good quality; lavender, sand, light blue and gray; 36 in. wide; value 42c
28 Pieces FANCY WAISTING—Medium weight, stripe and figured madras, 27 in. wide; value 25c
7 Pieces GABARDINE—Plain white; new fabric for separate skirts and suits, 40 in. wide; value 25c
3 Pieces DRESS LINEN—Plain white, good dress weight, full 36 in. wide; value 39c.
19 Pieces BATES CREPE—New plaids for children's wear; needs no ironing; fast colors; value 25c
12 Pieces FANCY MADRAS—Handsome shirting designs, fast colors, 32 in. wide; value 25c

FOR THREE DAYS ONLY 19c YARD JANUARY 10th 11th 12th

For 3 Days Only, 19c YD. Jan. 10-11-12

For 3 Days Only, 10c YD. Jan. 10-11-12

60 Pieces SERPENTINE CREPE—Plain and figured, new designs for dresses and kimonos, 30 in. wide; value 19c.
28 Pieces CHIFFON VOILES—Printed in handsome Dresden patterns, fast colors, 40 in. wide; value 25c.
15 Pieces PRINTED PONGEE—Handsome designs for waists and dresses, fast colors, 32 in. wide; value 25c.
11 Pieces RIPPLETTE—Colored stripes; needs no ironing, 27 in. wide; value 12½c.
116 Pieces FINE GINGHAM—Bates Gingham, stripes and plaids, fast colors, 27 in. wide; value 12½c
2 Cases BEST PERCALES—Whole pieces, new patterns, fast colors; value 12½c.

FOR THREE DAYS ONLY YARD 10c JANUARY 10th 11th 12th

For 3 Days Only, 10c YD. Jan. 10-11-12

For 3 Days Only, 29c YD. Jan. 10-11-12

7 Pieces IMPORTED MADRAS—Exclusive Shirting Patterns, black, green and lavender stripes, 32 in. wide; value 50c.
10 Pieces D. & J. ANDERSON GINGHAM—Scotch plaids and Roman stripes, 32 in. wide; value 50c
7 Pieces EMBROIDERED SWISS—All white, very fine and sheer, small embroidered figure, 32 in. wide; value 50c.
8 Pieces PIQUE—Extra value, wide cord, for suits and skirts, 36 in. wide; value 50c.
6 Pieces COLORED LINEN—Sheer handkerchief linen, light colors for waists; 36 in. wide; value 50c
64 Pieces SILK AND COTTON FABRICS—Plain and colored stripe crepe de chine, tub silk, stripes and figures, 36 in. wide; value 50c.

FOR THREE DAYS ONLY 29c JANUARY 10th 11th 12th

For 3 Days Only, 29c YD. Jan. 10-11-12

FOR 3 DAYS ONLY—JANUARY 10, 11, 12

57 PIECES FINE GINGHAMS—All our best domestic and Scotch ginghams, plaids and stripes; values 25c and 29c.
For 3 Days Only—Clearance Sale Price 12½c

9 PIECES DRESS LINEN—Fine French linen; lavender, plum, gray, sand and brown, 48 in. wide; value 75c.
For 3 Days Only—Clearance Sale Price 39c

21 PIECES COLORED NOVELTIES—Imported goods, light and medium weight, black and white colors; value 75c to $1.50 yard.....For 3 Days Only—Clearance Sale Price 50c

29 PIECES WHITE NOVELTIES—Exclusive designs in embroidered voiles and marquisette, 40 in. wide; value $1.00 to $1.75 yard.....For 3 Days Only—Clearance Sale Price 50c

SALE PALMER STREET—CENTRE AISLE
MONDAY, TUESDAY, WEDNESDAY, JAN. 10, 11, 12

PLACES VACANT

But Few Places Left For Governor McCall to Fill

Special to The Sun.

STATE HOUSE, Boston, Jan. 10.—Although the impression seems to be very general that a large number of places were left unfilled by the last administration, for which Governor McCall will have to select appointees, the fact of the matter is that the new governor at the present time has a total of only twelve appointments which may be made before the first of next month, and one of these is the result of the resignation, Saturday, of Mrs. Mabel Hunt Slater as a member of the board of trustees of the Massachusetts General hospital.

The complete list of appointments which the new governor may make during the first month of his administration is as follows:—

Industrial accident board, David T. Dickinson's term expired.

Boston finance commission, James P. Magenis resigned.

Fish and game commission, Chairman George W. Field's term expired.

Justice of Boston juvenile court, Judge Harvey H. Baker, deceased.

Clerk second Worcester district court, Welford A. Beane, deceased.

Clerk second district court of Plymouth, Herbert L. Pratt, term expired.

Medical examiner, Essex county, George W. Dow, term expired.

Associate medical examiner, Essex county, Victor A. Reed, term expired.

Minimum wage commission, Chairman Rev. Robert Bisbee, resigned.

Trustee of Massachusetts Training schools, Charles M. Davenport's term expired.

Clerk second district court of eastern Middlesex, Dudley Roberts' term expired.

Trustee of Massachusetts General hospital, Mrs. Mabel Hunt Slater, resigned. HOYT.

NEW PROHIBITION LAWS

COLUMBUS, S. C., Jan. 10.—Bills to make illegal in South Carolina employment of children less than 14 years of age and to amend the new prohibition laws so that only one quart of liquor per month may be shipped into the state to any one individual instead of one gallon, as at present allowed are expected to come before the South Carolina general assembly which convenes here Tuesday in annual session. It also was said efforts might be made to make it illegal to ship any liquor into the state.

Creation of a state board of arbitration and conciliation to act in industrial disputes also has been proposed. The assembly will have before it the task of disposing of a large quantity of liquor left in state dispensaries Jan. 1, when South Carolina changed from its dispensary system to state-wide prohibition.

GERMANS INAUGURATE OFFENSIVE

BERLIN, Jan. 10 p. m.—(By wireless to Sayville)—An offensive has been inaugurated by the German forces in the Champagne. Announcement was made by the war office today that French positions extending over several hundred yards at a point northwest of Massiges had been captured by the Germans.

Women workers are now in great demand in England and the various stores and industries could easily use over 150,000 of them.

POLICE REPORT

Large Quantity of Liquor Confiscated—Many Guns and Revolvers

Special to The Sun

STATE HOUSE, Boston, Jan. 10.—A total of nearly 12,000 gallons of liquors were confiscated and forfeited to the commonwealth during the past year, according to the report of George C. Neal, acting chief of the district police, made public yesterday. The exact figures were: Spirituous liquors, 2,519 gallons, 3 quarts, 1 pint and 1 gill; malt liquors, 9,416 gallons, 1 pint.

During the year, the district police also received from the various courts of the commonwealth 85 revolvers, 1 knife, 3 brass knuckles and 2 slung shots, all of which were confiscated. The revolvers were sold for $65, and the other weapons were destroyed.

The report shows that the total appropriations for the maintenance of the district police department, in its several branches, were $225,240.50, of which $216,224.11 was expended, leaving in the treasury a balance of $9,300.07.

In addition to this balance, the department collected from various sources a total of $12,840, consisting of charges for licenses and permits of various kinds inspection, etc. HOYT.

ST. JOHN'S HOSPITAL

Copious Linen Shower Tendered by Ladies of Charity—Musical Program Given

The annual linen shower in aid of St. John's hospital was held Saturday afternoon and proved one of the most successful events of its kind for a long time. The contributions of linen and other useful articles for the institution were exceptionally pleasing to those in charge of the hospital, and those who donated were highly entertained by a quartet of some of the best singers of this city.

Those who took part in the entertainment program were: Mrs. James A. Murphy, soprano; Mrs. Nano Gallagher Leahey, contralto; Miss Dorothy Hurd, soprano and Mr. Andrew McCarthy, baritone. Miss Mary E. Reilly was the accompanist. The program was well selected and was highly enjoyed throughout.

At the close of the program a social hour was enjoyed during which refreshments were served. The shower was in charge of Miss Rose A. Dowd, president of the Ladies of Charity and her assistants were as follows:

Hospitality committee, Mrs. Elizabeth Kerwin, chairman; Mrs. George Harrigan, Mrs. D. P. Henry, Mrs. P. F. Conaton, Mrs. William P. Barry, Mrs. Richard Donoghue, Mrs. Edward Gallagher, Mrs. D. W. Shanahan and Mrs. T. F. Henry. These ladies were assisted by the board of directors of the society.

Ushers: Misses Mary R. Seery, Helen Hogan, Mary Lawler, Barwila Lawler, Helen Gilbride, Elizabeth Kerwin, Ellen McQuade, Isabelle McQuade, Sarah Gillon, Esther Cooney, Agnes Donoghue, Anna Kelley, Doris Handley, Louise McOsker, Catherine I. Carmichael, Anna McCarron, Frances Masterson, Mary Henry, Antoinette Loupret, Grace Gookin, Lena Lawn and Helen L. McGilley.

Mrs. John M. Murphy and Mrs. Thomas F. Henry poured.

RIGHT OF PASSENGER SHIP TO BE ARMED MADE ACUTE QUESTION BY VERDI'S GUNS

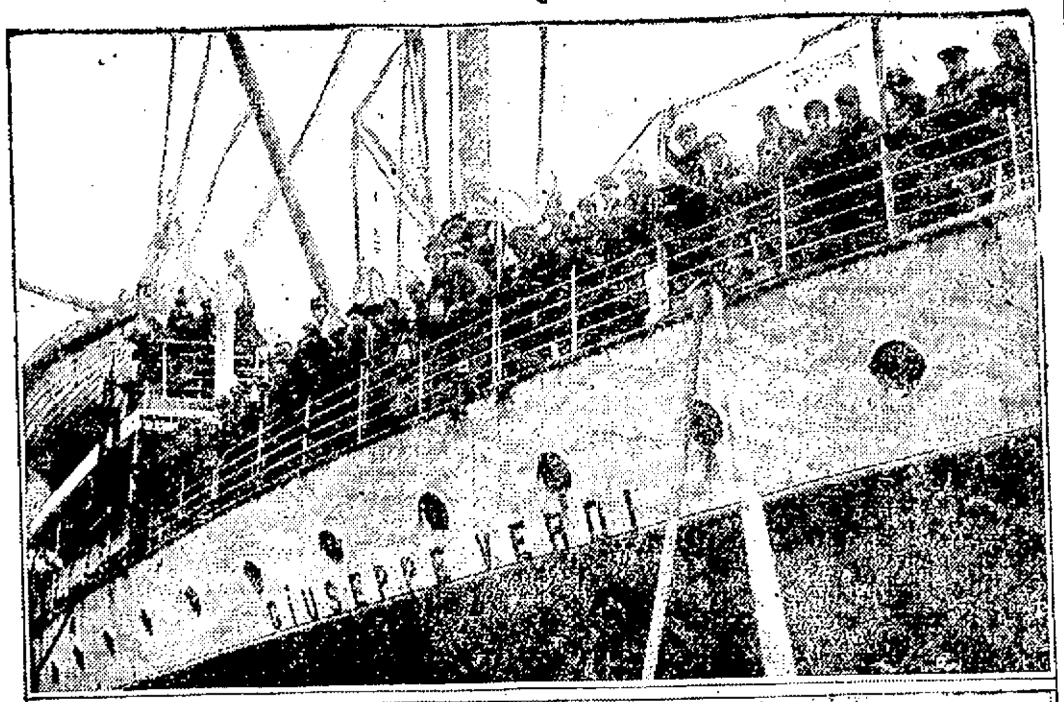

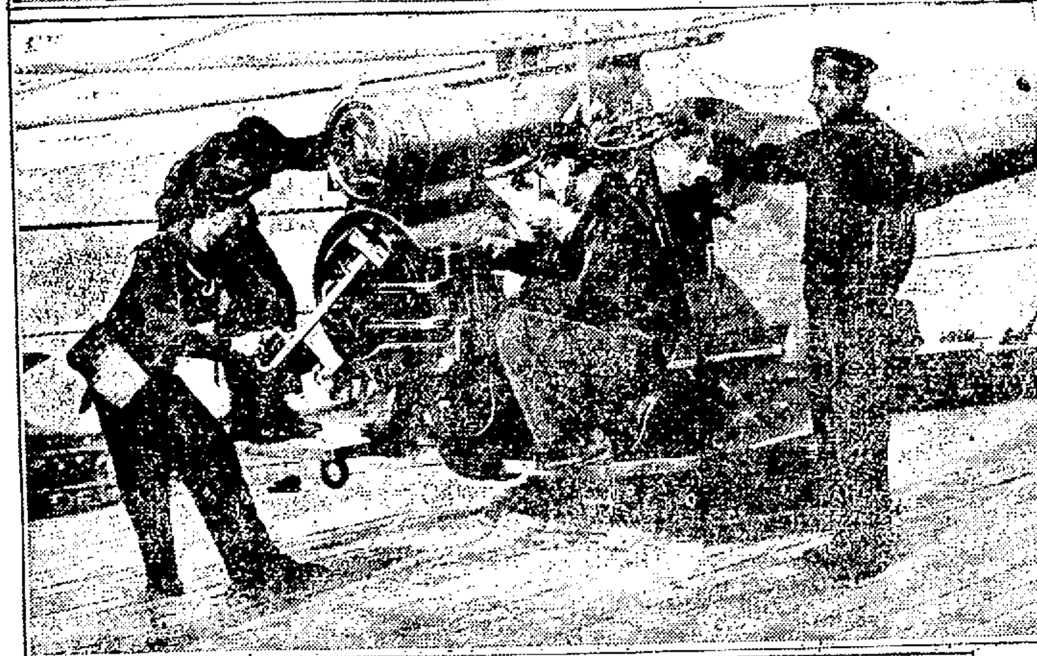

GIUSEPPE VERDI and ITALIAN SAILORS HANDLING NAVAL GUN

The new Italian liner Giuseppe Verdi arrived in New York on her second voyage from Genoa with her 997 passengers on board and two three-inch rapid fire guns mounted on her after deck. When the steamer arrived at quarantine the guns had white canvas covers over them, but no attempt was made by Captain Luigi Zannoni or his officers to disguise what they were. The matter aroused keen interest in view of the disputed right of merchantmen to carry guns for either offensive or defensive purposes. "The guns were placed on the ship at Genoa this time," said Captain Zannoni of the Giuseppe Verdi. "They are to be used solely to protect my passengers, the mails and cargo if we are attacked. These are 77 millimeter guns, which is a little more than three inches caliber. They are rapid fire guns with a capacity of twenty-four shells a minute and a range of four and a half miles. The shell weighs 5.5 kilos, which is about fourteen pounds." When asked if the guns could be fired by any member of the crew of the liner Chief Officer Maggi replied that all seamen and firemen in the Italian merchant service had served in the navy, but that they were not all capable of handling guns in a proper manner, this requiring special training. "On this voyage," he said, "we shipped two former gunner's mates to take charge of the two guns, and from what I have seen of their marksmanship in practice on the voyage they could hit a fly's leg at 3000 yards." Pictures show Italian reservists sailing on the Giuseppe Verdi and Italian sailors handling gun.

The Ford Ring Manufacturing Co.
D. W. HARLOW, F. N. GOULD, Proprietors
Diamond Mountings and Wedding Rings
A Specialty
Reliable American Watches—Repairing of All Kinds
581-583 MERRIMACK STREET TELEPHONE 2007
Having purchased this business we hope for a continuance of the patronage given Mr. Ford and hope to meet many new customers who are assured of efficient service.
Our customers who left work with us at 259 Middlesex street, can obtain same at above address.

50,000 PAIRS OF SHOES FROM U. S. FOR BELGIAN WOMEN AND CHILDREN

MISS POST (Left) and MISS WILLIS INSPECTING SHOES —INSERT, SHOE "MODELS"

To meet the winter needs of Belgian women and children for suitable footgear the Belgian relief commission in America has made special efforts to send shoes to Belgium. Two American women, Miss Price Post (on the left in the picture) and Miss Catherine Willis recently inspected 50,000 pairs of shoes assembled in Brooklyn ready for shipment. The two little girls in the inserted picture were chosen as possessors of "average" feet to try on some of the shoes.

LADY LOOKABOUT

Of all the prophylactics recommended in this day of prophylactics, the best one is in keeping babies from coming in contact with floors, rugs and carpets. Just as soon as an infant begins to creep, naturally he is put on the floor, and there he remains until he can walk, often a period of months. On the same floor, or floor covering, the entire family, straight from the muddy, slushy, unclean streets, walks often without a pretense of cleaning or removing the street boots. Then when baby comes down with cold, or pneumonia, or other ills, no one can account for it, so carefully has he been guarded. Physicians are recommending placing a clean blanket where the baby takes his exercise, and, as a bit of practical commonsense, it is strange that mothers need to have their attention directed to this source of infection.

Military Note in Fashions

The strong military note which has been making itself felt in our fashions during the past season has revealed one thing which many had wholly forgotten or, at least, begun to doubt. This is that each of us has a spine in her back. For a long time we guarded the secret well as we slouched along our various ways, but with the advent of the always smart Russian blouse, the trim short skirt, and the gradual taking up of the slack here and there, the spine began to assert itself, and now we have a military carriage so far removed from the "de Milo slouch" that it does one's heart good to see a party of young girls passing down the street. A new zest has come into walking, and a smartness into the step of the fair pedestrian which makes it appear that life has again become worth the living. It is a welcome change from the slinky wriggle of a short time ago.

Ladies' Headgear

Nothing in headgear is lovelier than the white hats now being worn. They are fashioned of velvet, plush or satin, and while they are most tempting to look upon, they often prove a snare and a delusion when worn, emphasizing the sallowness and wrinkles in many skins which a rich dark color would tend to lessen. We recognize the trying qualities of an all white hat immediately when one is worn by a friend, yet the "word to the wise" apparently is not sufficient in this case, for it does not always prevent us from falling into the temptation ourselves.

Miss Anthony's Amendment

With congressional action on the Susan B. Anthony amendment pending, it would seem that the shortest road to the granting of suffrage to the women of the United States lies in amending the federal constitution. Before an amendment can be added to the constitution it must pass a majority of both houses, and then three-fourths of the state legislatures. No referendum to the people is necessary. Millions of enfranchised women are represented in the senate and house of representatives. Naturally, these representatives will favor the Anthony amendment. One-fourth of the senate and one-sixth of the house come from states where women vote in national elections, while one-fifth of the electoral vote is cast by these states. At the present time 4,000,000 women can vote for president of the United States. It would seem that the granting of suffrage to the remaining women would be accomplished more readily by means of constitutional amendment than by state option. The outcome is awaited by both suffragists and anti-suffragists with great interest.

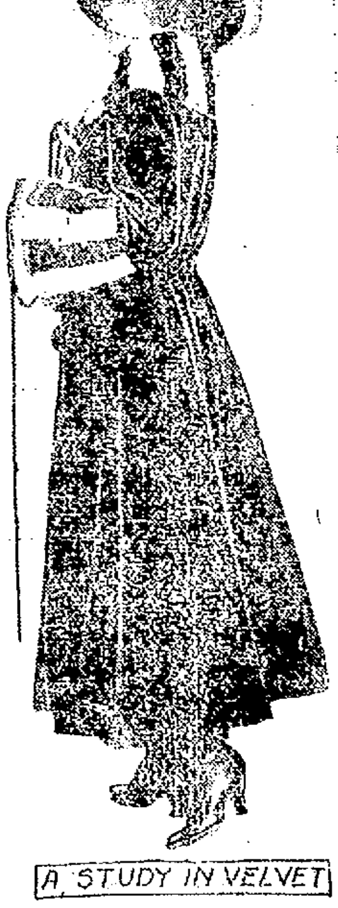

A STUDY IN VELVET

Cut on full lines, belted with a black silk girdle, collared and cuffed with tailless ermine striped with black fur, this black velvet coat makes a smart garment for dressy occasions on wintry afternoons. The coat is lined with Joffre blue brocaded satin.

Get Plump, Girls

The plump woman will, no doubt, be pleased to read the following despatch from a London specialist: "The craze for slimness and attenuation has produced the irritable woman, the neurotic woman and the nervous wreck. To be healthy a woman should have a normal waist and her body well covered with flesh. If a woman adopts a drooping, sagging figure, her chest contracts and nothing is worse for the general health than the contracted, thin chest. Health for women comes with plumpness."

Feminine View of Things

With the utmost sincerity and with a genuine purpose of informing myself on political conditions of the moment, I curled myself up in a comfortable chair and proceeded to read the governor's inaugural address. It began with a suggestion for a constitutional convention, whatever that may be. It discussed amending the bill of rights and articles relating to the judiciary, but I stuck to it, for some day I am going to be a voter. The cost of government came next. Of course, we are all aware that the government of a state calls for much money, but there always seems to be plenty for every project that turns up, providing the man behind the project handles his subject properly. I began to skip a little, by this time, as I was well into the third column and nothing startling had come up as yet. What the governor had to say about the railroad commission was very lacking in entertainment and anon, I found my eyes wandering to Hortense Gierlcky's column of heart-balm. It intruded itself on me to such an extent that I deliberately stopped reading the governor's message long enough to find out the proper course to be followed by a maiden who finds it most difficult to choose between a handsome, but poor, young suitor and an old grizzly one, who is rolling in wealth. (I'll pass the advice on—so many may need it—"Follow the dictates of your heart"—so easy in a case of this kind!) I returned to the message. The "Tax on Intangibles" promised possibilities, but proved disappointing. After I had read half a column on "Morality on the Highways," and found it a most misleading heading, I looked at it again, and discovered that I had mis-read the title. It was "Mortality on the Highways." Ten good minutes were wasted. I began to hurry. I skipped "Surplus of Laws" because I know there is a surplus of laws, and I thought of the hatpin law, and another about licensing cats, or is it English sparrows? I agreed without reading the section.

Then I followed the course of so many women when reading—I turned to the last paragraph: nothing startling, no climax, no artistic ending, yet I had spent fully an hour in arriving at this part. Without batting an eye, I passed directly to the next article in the newspaper—the chat of two women over the telephone on the very latest way of dressing the hair, and, to my shame I confess it,—I found a dissertation on the loveliness of the French roll, with a jeweled comb for evening, ever so much more entertaining. I wonder if men read these inaugural addresses—every word of them, I mean! I doubt it, yet they vote, and with intelligence,—just as I am going to do some day. LADY LOOKABOUT.

W. F. HOBART
Member of The Lowell Retail Jewelers' Association
General Engraving
Special attention to Parisian Ivory and Prize Cups.
15 Merrimack St. Hildreth Bldg. Room 407

V.M.C. DICK MOWER C.B
THE WATCH MAKER
7 Merrimack St.
Watches Cleaned..........$1.00
Mainsprings..............$1.00

Good Things to Eat
D. L. PAGE CO.
MERRIMACK SQ.

HIGH GRADE SHOE REPAIRING
"A Responsible Business Firm"
THE SHUFIX SHOP
Lowell's only completely equipped shop.
Samuel Fleming, Proprietor
131 MIDDLE ST. TEL. 668-R

THE GOOD ROADS BILL

AMOUNT OF FEDERAL AID TO BE GIVEN TO MASSACHUSETTS HIGHWAYS

Special to The Sun

WASHINGTON, D. C., Jan. 10.—Under the good roads bill just reported the maximum amount of federal aid for Massachusetts roads would be $535,420. Of this $65,000 would be a specific appropriation and the remainder based on its population and road mileage. The population is given as 3,366,416. RICHARDS.

REPORT OF DEATHS

For the Week Ending Jan. 8, 1916

1915—
Dec.
30 John J. Tracy, 27, tub. peritonitis.
31 James Mulligan, 39, chr. nephritis.
Ann Connolly, 69, arterio-sclerosis.
William H. L. Paquin, 23 d, congenital debility.
Jose G. R. Bourgeault, 5 m, broncho-pneumonia.

1916
Jan.
1 Mary Mello, 46, disease of the heart.
Frank Provencher, 59, pulm. embolism.
Mary E. Whitaker, 55, chr. nephritis.
James Quinn, 60, arterio-sclerosis.
Ella M. Sawtelle, 71, accidental burns.
2 Michael Hogan, 70, arterio-sclerosis.
John M. Curley, 40, pulm. tuberculosis.
Stewart Maxwell, 71, intest. obstruction.
Themios Firovola, 2, croup, pneumonia.
Jan Gancosz, 46, chr. myocarditis.
Annie Perry, 77, cer. hemorrhage.
3 Theodore Trudel, 10 d, lob. pneumonia.
Lawrence Corollis, 5 m, atelectasis.
4 Sameria Gilbert, 29, ac. myocarditis.
Aspasia Kontaces, 1, cap. bronchitis.
Elizabeth Howe, 25, lob. pneumonia.
Minnie Willoughby, 68, endocarditis.
5 Janina Koniowka, 1 m, ac. enteritis.
Augusta F. Simpson, 52, diabetes mellitus.
Mary E. Ritchotte, 31, per. anaemia.
Elzadia M. Chamberlin, 93, broncho-pneumonia.
6 Clara E. Manley, 31, gang. stomatitis.
Harold McDonald, 2 d, pat. for ovale.
William M. Gregwar, 65, diabetic coma.
Henriette Guyette, 86, broncho-pneumonia.
Christina Rallis, 12, pulm. tuberculosis.
7 Thomas Griffin, 11 d, broncho-pneumonia.
Edmond Siblak, 21 d, gastro-enteritis.
Marie O. Bouley, 71, chr. myocarditis.

Stephen Flynn, City Clerk.

Mrs. James Scott and Mrs. Charles Falk, American women, recently succeeded in bagging nine deer in the mountains of Hawaii.

FACE ANOTHER TRIAL

COUNSEL FOR GOVERNMENT SAYS STEPS WILL BE TAKEN IN DUE TIME

NEW YORK, Jan. 10.—Five former directors of the New York, New Haven & Hartford railroad today face the probability of another trial on charges of conspiracy to monopolize the railway traffic of New England. Concerning their guilt or innocence of this charge, the jury in the first trial was unable to agree.

The five are William Rockefeller and Lewis Cass Ledyard of New York, Chas. M. Pratt of Brooklyn, Chas. F. Brooker of Ansonia, Conn., and Edward D. Robbins of New Haven. The other six former directors tried on the same charge were acquitted in a verdict returned at 4.30 p. m. yesterday.

In announcing that he would move for a new trial for the five men, R. L. Batts of counsel for the government said this step would be taken "in due time."

THOUSANDS ARE MADE ORPHANS AS A RESULT OF EUROPEAN WAR

MADE ORPHANS BY THE WAR

One of the many pathetic incidents in connection with the war is shown here. The children in the accompanying picture are orphans, made so by the war. The picture was taken in the yard of the Children's Home in Berlin. All the orphan asylums and other institutions for both old and young have been filled to overflowing since the war, and Germany is confronted with another problem in caring for them.

PRES. MURNANE

New England League Official Addressed the Bunting Club

President T. H. Murnane of the New England league gave an interesting talk on baseball before the members of the Bunting club yesterday afternoon. There was a large attendance of members of the organization and the remarks of the authority on baseball were listened to with considerable interest. President Murnane has a manner of talking which keeps his hearers keyed up to a high pitch. He also injects humor into his speeches which is always productive of outbursts of laughter.

Mayor James E. O'Donnell was also present and addressed the members, but he cut his remarks short for he said that the members were present to listen to Mr. Murnane and not him.

President James Smith of the Bunting club was the master of ceremonies and he first introduced Mayor O'Donnell, who spoke in part as follows:

"Mr. Murnane is here to entertain you in a reminiscent way, and incidentally to emphasize the good baseball does for Young America. I am of the opinion that what he has to say will interest you far more than anything that I might offer, but I desire to congratulate the Bunting club upon its increasing appreciation of the grand old game. I feel that the growth of the Bunting club will be more definite as the organization emphasizes baseball in connection with its very excellent sporting enterprises. We have a splendid park and a commodious clubhouse; and it seems to me that the opportunity is exceptionally good to claim for the Bunting club recognition as the home of sports in Lowell. I fully appreciate what this organization has done for cricket, football and baseball, to say nothing of the really remarkable track events that have been conducted. Lowell people are indeed fortunate to have a body of men thus organized for honest sport, and I feel that Mr. Murnane will add to your growing interest in baseball by his talk this afternoon."

Mayor O'Donnell called for a rousing welcome to the guest of the occasion, and three cheers and a "tiger" were enthusiastically given.

President Murnane in opening said he made his first visit to Lowell in 1877 when he was a member of the Boston baseball team. We seldom met with defeat but the Lowell aggregation was traveling fast and in a series of 12 games we quit with six victories apiece. And we were satisfied to quit, for Lowell had a strong team. I recall some of the players of that time, including Rev. Fr. Sullivan, Foley, Bill Hawes, Sam Crane, Wright, Whitney, Pickett and Knight. Wright came from a family of cricketers, and it may be news to you that Harry Knight, commonly known as the father of baseball, was a star at the old game of cricket. He started the first professional club, the Cincinnati Reds, and that team didn't lose a game in two seasons. So cricket may properly claim title to the origin of professional baseball.

"My next visit to Lowell was in 1887, when I came on here to look up a young man who had slammed out three home runs and a triple in one game. His name was Hugh Duffy. I represented the Chicago Nationals at the time, and I wanted to land that player. It was a rule at that time that no player could be signed from a minor league until Oct. 15, but I got Duffy to sign an agreement to the effect that when he signed to go up to the big show, he would sign with Chicago. The day before the time limit for signing, I got Duffy to Boston and entertained him for a whole day while other scouts were up in Lowell looking for him. I told him I would give him $2000 to sign with Chicago, with $500 additional the moment he signed. I put out the money in two dollar bills, and it formed a most impressive looking bundle. Duffy signed immediately. I got Charley Farrell for Chicago at the same time for $1800, and stole a march on the other scouts, incidentally. Later, I got a letter to the effect that the players were worth $10,000 to the Chicago team.

"The New England league has turned out more ball players than any other minor league in the country, and now that it is about to be dissolved, I think it proper to say that its career has been marked by honorable business conduct with the baseball public and the owners themselves. I have worked hard to make the league a success, and have done so with great willingness, for I was brought up in a baseball atmosphere, and I have always liked the game. I'm still a young man, just starting out. That's the way I feel about it, at least.

"The game is making great strides. Its absolute honesty is the best guarantee of its permanence, and moreover, it's a game of the poor boy, as well as the rich boy. Young America can take a ball and bat and go out to a back lot and play all season, whereas other games demand constant outlay. Baseball is a great institution, not only as an exercise, but as a moral developer. The boy who plays baseball is a wholesome boy. His mind is alert, and his body is right, for baseball demands quick thinking and produces good physical results. The boy learns obedience, for the captain or the manager who fails to get obedience, heads a team of inferior type. Obedience is one of the prime essentials. I think the game teaches control of temper. The boy who persistently loses his head is not the good, effective player for a team. This he learns, and he meets the foe with a smile. I am glad you have a mayor who enjoys the glorious old game, for such officials are invariably helpful in fostering a good wholesome baseball spirit in a community."

Referring to the Red Sox of 1915, President Murnane said in his opinion a better team ever played baseball.

At the close of the address, the Buntings gave repeated cheers, and passed a vote of thanks to Mayor O'Donnell and to President Murnane for the very pleasing entertainment given.

LAWN TENNIS CHAMPIONSHIP

MANILA, Jan. 10.—Clarence J. Griffin of California, who with William M. Johnston, holds the American tennis championship in doubles, and Ward Dawson of California, won the far eastern lawn tennis championship today by defeating the Japanese players Kumagae and Mikami. Kumagae, the champion of Japan, defeated Griffin for the championship in the singles last week.

CHICAGO NATIONAL LEAGUE

CHICAGO, Jan. 10.—Charles Weeghman, new owner of the Chicago National league club, expects to receive today from Charles Thomas, president of the Cubs, the contracts of the players attached to the team at the close of the 1915 season. Weeghman and Tinker, who is to be manager of the club, have been in conference several days regarding the salaries called for in these contracts, many of which are said to be so high as to make necessary re-adjustment of the proposed schedule of operating expenses during the coming season.

LOWELL TEAM VICTORIOUS

Lowell defeated the basketball team representing the Lawrence Military Athletic association Saturday night in the Lawrence armory cage by a score of 38 to 20. The game, which was fast and exciting, was also one of the roughest of the year. Lawrence was the aggressor in this respect in nearly every instance, but Referee Holleran had an off-night and but few penalties were imposed.

Paul Clark and Cote were the star point-getters for the Lowell team, Clark caging six baskets and Cote 8. Sam Follansbee played a wonderful defensive game and his blocking stopped many Lawrence attempts at the basket. Mulvanity was a trifle heavy and as a result, McIntosh, his lighter opponent got three baskets on him.

Wilson, the former Lawrence Y.M.C.A. player was the best performer for the down-river team. The lineup, score and summary follow

Lowell—38	20—Lawrence
Waite, lb	rf, Clark
Barraclough, rf	lf, Cote
McIntosh, c	c, Mulvanity
Smith, lf	rb, Follansbee
Wilson, rf	lb, Lacasse

Baskets from the floor: Clark 6, Cote 8, Mulvanity 2, Follansbee 2, Barraclough 1, McIntosh 3, Smith 1, Wilson 4. Points on fouls: Lowell 2; Lawrence 2. Scorer, H. H. Lew. Referee, Holleran.

IN THE BOWLING ALLEYS

Spaulding Bowlers Defeated the Shoe Workers Saturday Night—Devlin High Man

The L. A. Spaulding bowlers gave the Shoe Workers' quintet a severe trouncing on the alleys Saturday night, winning the match by over 150 pins. Devlin was the star performer of the evening, his lowest single being 105. His second string netted him 145 pins and his total was 374. The score:

Shoe Workers

	1	2	3	T'tls
Flint	83	94	81	258
Saber	82	86	116	284
Madden	81	84	92	257
Hagerman	89	81	99	269
Germain	91	92	81	264
Totals	426	437	469	1332

L. A. Spaulding

	1	2	3	T'tls
Small	86	84	85	255
Ober	94	81	86	261
Hebert	96	113	106	315
Webber	88	102	95	285
Devlin	124	145	105	374
Totals	445	421	428	1294

American Express Bowlers

Christie's Speed Boys and Delehanty's Colts, two teams made up of employes of the American Express Co. bowled Saturday night but it proved to be a one-sided match, the Speed Boys having everything their own way, Christie of the winning team was high man. The score:

Christie's Speed Boys

	1	2	3	T'tls
Sullivan	98	84	87	269
Freeman	78	76	69	223
Vallery	91	79	102	272
Martin	88	83	83	254
Christie	90	99	87	276
Totals	445	421	281	1294

Delehanty's Colts

	1	2	3	T'tls
Walsh	80	79	82	241
Dillsworth	69	76	93	238
Parker	71	65	80	216
M. Delehanty	82	83	71	236
C. Delehanty	77	81	96	254
Totals	379	384	422	1185

COLLEGE FOOTBALL SCHEDULE

WILLIAMSTOWN, Jan. 10.—Columbia replaces Princeton on the Williams college football schedule for next fall, made public today. The schedule follows:

Sept. 30, Rensselaer at Williamstown; Oct. 7, Union at Williamstown; Oct. 14, Cornell at Ithaca; Oct. 21, Brown at Providence; Oct. 28, Columbia at New York; Nov. 4, Wesleyan at Williamstown; Nov. 11, Massachusetts Agricultural college at Williamstown; Nov. 18, Amherst at Amherst.

HARVARD'S ADVISORY COACH

CAMBRIDGE, Jan. 10.—The signing of a contract for another year's services by Reginald W. P. Brown, advisory coach for the Harvard football team, was announced today. For more than 20 years Brown has been associated with football at Harvard and his work has been that of a strategy expert.

It is understood that definite selection of a head coach will not be made for several weeks. It is not yet known whether Coach Percy D. Haughton's purchase of an interest in the Boston National league baseball club will prevent his return to his position at Harvard.

BASKETBALL COMMENT

The Woodbine basketball team has secured the services of the following local athletes: Ganley, Gibson, Lynch, Hickey, Bowen, Shanahan, Kenefick and Caveney. Games will be played with the leading teams of the city.

The Lowell quintet made a good start Saturday night by defeating the Lawrence Military A. A. aggregation. The second game of the intercity series will be played in this city tomorrow night.

The Bellevue team, it is said, will not play the Y.M.C.I. quintet in the Y.M.C.I. cage. The management wants the game to be played in the Lowell Boys' club.

The Belvidere Five will be the opposing force to be encountered by the Y.M.C.I. basketballers on Thursday evening. Connie Desmond, the former high school athlete, will play with the former team.

Manager Lew has secured dates with the Boston Five and St. John's Five of Cambridge.

"Rabbit" Maranville, the star shortstop of the Braves will make his first appearance in this city in a long time when the Boston Five plays here. Maranville plays a forward position with the Hub quintet.

Leo Lacasse played a consistent game for Lowell Saturday night and his passwork resulted in several points for his team. Lacasse formerly played with the opposing aggregation.

GEORGE STOVALL IN TOWN

CHICAGO, Jan. 10.—George Stovall, former manager of the Kansas City club of the Federal league, is in Chicago today to learn whether a place is open for him under the terms of the peace agreement between the independents and organized baseball. Stovall said he would confer with Messrs. Tinker and Weeghman, manager and president respectively, of the Chicago Federal league club, and would probably go to New York later.

COLE AND MARTEL

The bowling match between Harry Cole and Jack Christopher and Chester Martel of Lowell and Bill Craib of Haverhill will not be rolled tonight, as was scheduled. The match has been put over a week. The first leg will be rolled at the Casino lanes in Lynn on Jan. 17 and the second leg at Haverhill on Jan. 24.

LOWELL DRIVING CLUB

Members of the Lowell Driving club held two good racing events at Currier's pond off Bridge street Saturday afternoon. They were the free-for-all and Class A trot. Grace Conroy, owned by Mr. T. Senecal and Harry Parker, won the free-for-all in straight heats, while Victor Provencher's Bessie P. captured the trot, although it took five heats to decide the winner.

The summary:

Free for All

Grace Conroy, Senecal and Parker	1	1	1
Joe Harris, Collin	2	2	2

Class A Trot

Bessy P., Provencher	1	2	1	2	1
Avon, Perron	2	1	2	1	2

AMUSEMENT NOTES

B. F. KEITH'S THEATRE

Lulu McConnell, who heads the team of McConnell & Simpson, which, in turn heads the bill at the B. F. Keith theatre this week, is one of the brightest, snappiest comediennes on the stage. There isn't the slightest doubt about it, and Grant Simpson, who appears with her in the act is a downright funny man. "At Home" is the title of their little sketch, and it was written for them by Herbert Hall Winslow, who has, of late become unusually prolific with comedy skits. "At Home" is a bright and breezy farce, literally revolving about the home of Mr. and Mrs. Simpson in Kansas City. The scenic investiture shows a reproduction of the interior, and, judging by what is shown, the Simpsons have a decidedly attractive domicile. Assisting the twain is Laurence Simpson, Grant Simpson's brother and the parts the three play are literally themselves, for Lulu McConnell, (Mrs. Simpson), is the wife; Grant Simpson is the husband, and Laurence Simpson is the brother. This act is very sure to please.

The international dancers, Charles Cartmell and Laura Harris, will vie with the headline attraction for honors. This duo, after thoroughly establishing themselves as vaudeville favorites in this country, went abroad where they became even more popular than at home. Their present tour is their first since coming from Europe, and in describing them as a famous singing and dancing duo, it is but echoing the opinions of the European critics. New songs and dances are in evidence, but the twain are as accomplished in their general work as ever, and that means that they cannot be overlooked in anything they do.

The Six Musical Misses will present a very pretty act. The young women are all good musicians, and five of the six play violins. The sixth is an excellent clarinetist. It is an act of much sprightliness, which they offer, with many changes in costume and with much very attractive coloring. Special scenery is carried for the act.

Miller & Lyles, a team of colored comedians, are recalled as being one of the best teams before the public in their particular kind of funmaking. Their burlesque boxing match at the close of their act is capable of making a gale of laughter. Booth & Leander are cyclists, who give their act under the title of "Something to Talk About." One of the pair works straight, while the other is a comedian. Brown & Taylor, a man and a woman, are singers and talkers, who, sputter in engaging fashion, and Claude M. Roode, known as the "drunk on the wire," takes a lot of hair-breadth postures in mid-air. Roode is easily one of the leaders in slack wire performing. The Hearst-Selig News Pictorial will offer new motion picture views. Good seats for all performances may be obtained in advance at the box office. 'Phone 28.

MERRIMACK SQUARE THEATRE

Still another big week of motion pictures at the Merrimack Square theatre. The star to be seen today, tomorrow and Wednesday at this comfortable theatre is none other than that most delightful of entertainers, little Mary Pickford who will appear in her five act Paramount feature success, "The Foundling." As "The Foundling," the darling of the screen, is presented as a child spurned by her father, an impoverished artist, because its birth has cost the life of the mother, dearly beloved by the artist. Unable to tolerate the sight of the babe that has caused his wife's death, he gives it to a stranger who in turn gives it to an orphanage. In the sorrow of the wife's death, the artist finds a touch of genius for which he has longed, and through his work he becomes a recognized leader of his profession. In the meantime, Molly O. as his daughter has been named in the orphanage has been adopted by a woman who pretends that she wishes her for a daughter but who in reality wants her for a drudge and a slave in a boarding house. Later in the height of his glory and fame, the artist realizes its vanity and begins to yearn for a sight of the daughter whom years before he repudiated and abandoned, leaving her upon the charity of strangers. Through the instrumentality of fate her path crosses that of her repentent father and at last they are reunited. It is difficult to relate the sum total of dramatic and pathetic incidents in the unique photo-play, but it is readily assured that all admirers of Mary Pickford will find her more charming than ever before. Be sure to see this picture as early as possible and thus avoid any chance of disappointment. Mary Picford is not the only attraction at the Merrimack Square theatre today, tomorrow and Wednesday, for also will there be shown other celebrities in shining successes, about which limited space precludes further mention. On Tuesday evening the local amateur talent of Lowell will be displayed at the highly intertaining amateur contest. Every day brings the greatest motion picture spectacle ever produced nearer and nearer. "The Battle Cry of Peace" will respond throughout Lowell and vicinity in the near future and will continue for a sufficiently long time—long enough for every person in Lowell and the surrounding towns to see the greatest triumph ever produced. "The Battle Cry of Peace" is in truth, a prophecy of what would happen to this country of ours were it to be attacked today. Every full-blooded American will be thrilled through and through at a sight of this great masterpiece.

OWL THEATRE NEWS

Owing to weather conditions, the great Metro feature "What Will People Say," which was booked for the Owl theatre last Monday, was not presented and so in order to satisfy the great demand for it, the management has again booked this picture for today and tomorrow. Mme. Petrova, the incomparable emotional star is featured in this five reel photo-play, which tells a vivid story of modern society life, that is chock full of compelling interest.

The name of Mme. Petrova has come to stand for the very highest in emotional acting. This is especially true since she made her debut in the realms of the silent drama, under the auspices of the Metro corporation. Mme. Petrova has won a wide following distinctively her own and no sooner is one of her feature pictures released than the Metro is besieged with inquiries as to the name of her next picture. And hence, when the picture in which she was to appear at the Owl last Monday did not reach Lowell in time it was to be expected that the patrons would demand its return engagement, and the management finally secured it again and it will be presented at the Owl today and tomorrow. Many other excellent attractions will also be shown.

JEWEL THEATRE

Beulah Poynter, pretty and artistic, will be seen in "The Little Girl He Left Behind,. a five-act masterpiece, at today and tomorrow's Jewel performances. Miss Poynter's past successes have placed her among the first in her profession, and she is seen in a heart-rendering role in this play. Amateurs will again put in appearance to-morrow evening—all new acts.

ROYAL THEATRE

A big forceful theme, worked out to its convincing end with a master touch, is found in "John Glayde's Honor," the five-act Frohman Pathe Gold Rooster feature play production to be shown at the Royal theatre today and tomorrow. This play tells of a man who forsook the duties of his home in order to obtain the heights of his ambition. When he had reached the innermost heights of his greatest achievements he found but little consolation in fame, for he lost the love of his wife, his home was wrecked, and all that he had struggled for was gone. The play ends with him realizing that in gaining his power, he had lost that which he most needed to enjoy. C. Haddon Smith, a man of powerful personality plays "John Glayde," while such noted artists as Miss Mary Lawton, Wright Kramer, Richard Hatteras, Ida Waterman, Ben Hendricks and many others complete the cast, which is noted for its good work in the present Frohman production. Many other plays will also be shown besides the feature today and tomorrow.

Of the policewomen in the United States, Chicago has 21; Baltimore, Los Angeles and Seattle, 5 each; Pittsburgh, 4; San Francisco, Portland and St. Paul, 3 each, and Dayton, Topeka and Minneapolis, 2 each. Fifteen cities have one each. Their pay ranges from $625 per annum in Dayton to $1,200 in San Francisco.

LEGAL NOTICES

Commonwealth of Massachusetts—Middlesex, ss. Probate Court.

On the petition of Bridget Bolan of Lowell, in the County of Middlesex, the wife of Patrick Bolan of said Lowell, representing that she has been deserted by and is living apart from her said husband for justifiable cause, and praying that said Court will make a decree establishing the fact of such desertion and that she is so living apart from her said husband.

It is ordered that the petitioner give notice to the said Patrick Bolan to appear at a Probate Court to be held at Lowell, in the County of Middlesex, on the eighteenth day of January, A. D. 1916, at nine o'clock in the forenoon, by delivering to him a copy of this order fourteen days, at least, before said Court, if he may be found within this Commonwealth, that he may then and there show cause, if any he has, why the prayer of said petition should not be granted; or if he shall not be so found, by either leaving such copy at his usual place of abode, or by mailing such copy to him at his last known post-office address; and also, unless it shall be made to appear to the Court by affidavit that he has had actual notice of the proceedings, by publishing the same once in each of three successive weeks in The Lowell Sun, a newspaper published in Lowell, the last publication to be one day, at least, before said Court.

Witness, Charles J. McIntire, Esquire, First Judge of said Court, this twenty-fourth day of December, in the year one thousand nine hundred and fifteen.

W. E. ROGERS, Register.
J. Joseph O'Connor, Attorney.
J3-10-17

Commonwealth of Massachusetts—Middlesex, ss. Probate Court.

To the heirs-at-law, next of kin, creditors, and all other persons interested in the estate of Anthony C. Hyers, late of Lowell, in said County, deceased, intestate.

Whereas a petition has been presented to said Court to grant a letter of administration on the estate of said deceased to Nellie A. Thorn, of Lowell, in said County, or to some other suitable person.

You are hereby cited to appear at a Probate Court to be held at Cambridge, in said County of Middlesex, on the eleventh day of January, A. D. 1916, at nine o'clock in the forenoon, to show cause, if any you have, why the same should not be granted.

And the petitioner is hereby directed to give public notice thereof, by publishing this citation once in each week, for three successive weeks, in The Lowell Sun, a newspaper published in Lowell, the last publication to be one day at least before said Court, and by mailing post-paid a copy of this citation to the next of kin of said deceased seven days at least before said Court.

Witness, Charles J. McIntire, Esquire, First Judge of said Court, this twenty-fourth day of December, in the year one thousand nine hundred and fifteen.

W. E. ROGERS, Register.
J1-3-10

To the Honorable the Justices of the Superior Court within and for the County of Middlesex:

Respectfully libels and represents Charlotte E. Lincoln, of Cambridge, in said County, that she was lawfully married to Roscoe H. Lincoln, now of Everson, in the County of Fergus, and State of Montana, at Marlboro, on the eighth day of April, A. D. 1881, and thereafterwards your libellant and the said Roscoe H. Lincoln lived together as husband and wife in this Commonwealth, to wit, at said Marlboro, and at Natick, in said County; that your libellant has always been faithful to her marriage vows and obligations, but the said Roscoe H. Lincoln, being wholly regardless of the same, at said Natick on or about the fourth day of August, A. D. 1895, utterly deserted your libellant and has continued such desertion from that time to the date hereof, being more than three consecutive years next preceding the filing of this libel.

And being of sufficient ability, grossly, cruelly and wantonly refuses and neglects to provide a suitable maintenance for her.

Wherefore your libellant prays that a divorce from the bonds of matrimony may be decreed between your libellant and the said Roscoe H. Lincoln.

Dated this thirtieth day of October, A. D. 1915.

CHARLOTTE E. LINCOLN.

Commonwealth of Massachusetts—Middlesex, ss. Superior Court, December 28, A. D. 1915.

Upon the foregoing libel, it is ordered that the libellant notify the libellee to appear before our Justices of said Court, at Cambridge, in said County, on the first Monday of February next, by causing an attested copy of said libel and of the order thereon, to be published in The Lowell Sun, a newspaper published in Lowell, in the County of Middlesex, once a week, three weeks successively, the last publication to be fourteen days at least before the said last mentioned day, and that an attested copy of said libel and order thereon be sent by registered letter to the residence of the libellee as set out in the libel, that he may then and there show cause, if any he have, why the prayer in said libel set forth should not be granted.

WM. C. DILLINGHAM, Clerk.

A true copy of the libel and of the order thereon.

Attest,
WM. C. DILLINGHAM, Clerk.
J4-10-17

Commonwealth of Massachusetts—Middlesex, ss. Probate Court.

To the next of kin and all others interested in the estate of William J. Daly, otherwise known as William Daily, late of Lowell, in said County, deceased.

Whereas, Michael F. Dunlavey, the administrator of the estate of said deceased, has presented to said Court for allowance the account of his administration on said estate and application has been made for a distribution of the balance in his hands among the next of kin of said deceased:

You are hereby cited to appear at a Probate Court, to be held at Lowell, in said County of Middlesex, on the fifteenth day of February, A. D. 1916, at nine o'clock in the forenoon, to show cause, if any you have, why said account should not be allowed and distribution made according to said application.

And the petitioner is ordered to serve this citation by publishing the same once in each week, for three successive weeks in The Lowell Sun, a newspaper published in Lowell, the last publication to be one day, at least, before said Court, and by delivering or mailing post-paid a copy of this citation to all known persons interested in the estate thirty days at least before said Court.

Witness, Charles J. McIntire, Esquire, First Judge of said Court, this seventh day of January, in the year one thousand nine hundred and sixteen.

W. E. ROGERS, Register.
J10-17-24

LEGAL NOTICES

To the Honorable the Justices of the Superior Court within and for the County of Middlesex:

Respectfully libels and represents Simon P. Smith, of Cambridge, in said County, that he was lawfully married to Julia Smith, now of parts unknown, at Brooklyn in the State of New York, on the tenth day of June, A. D. 1912, and thereafterwards your libellant and the said Julia Smith lived together as husband and wife in this Commonwealth, to wit, at Newburyport, in the County of Essex; that your libellant has always been faithful to his marriage vows and obligations, but the said Julia Smith, being wholly regardless of the same, at said Newburyport, on or about the twenty-fourth day of July, A. D. 1912, utterly deserted your libellant, and said utter desertion has continued for three consecutive years next prior to the filing of this libel.

Wherefore your libellant prays that a divorce from the bonds of matrimony may be decreed between your libellant and the said Julia Smith.

Dated this eighteenth day of December, A. D. 1915.

SIMON P. SMITH.

Commonwealth of Massachusetts—Middlesex, ss. Superior Court, December 20, A. D. 1915.

Upon the foregoing libel, it is ordered that the libellant notify the libellee to appear before our Justices of said Court, at Cambridge, in said County, on the first Monday of February next, by causing an attested copy of said libel and of the order thereon, to be published in The Lowell Sun, a newspaper published in Lowell, in the County of Middlesex, once a week, three weeks successively, the last publication to be fourteen days at least before the said last mentioned day, and that an attested copy of said libel and order thereon be sent by registered letter to the last known residence of the libellee, that she may then and there show cause, if any she have, why the prayer in said libel set forth should not be granted.

WM. C. DILLINGHAM, Clerk.

A true copy of the libel and of the order thereon.

Attest,
WM. C. DILLINGHAM, Clerk.
D29-J3-10

Commonwealth of Massachusetts—Middlesex, ss. Probate Court.

To all persons interested in the estate of Bridget Devaney, of Lowell, in said County.

Whereas, Annie Gibbons, conservator of the property of said Bridget Devaney, has presented for allowance, her first account as such conservator.

You are hereby cited to appear at a Probate Court, to be held at Lowell, in said County, on the eighteenth day of January, A. D. 1916, at nine o'clock in the forenoon, to show cause, if any you have, why the same should not be allowed.

And said conservator is ordered to serve this citation by delivering a copy thereof to all persons interested in the estate fourteen days at least before said Court, or by publishing the same once in each week, for three successive weeks, in The Lowell Sun, a newspaper published in Lowell, the last publication to be one day at least before said Court, and by mailing, postpaid, a copy of this citation to all known persons interested in the estate seven days at least before said Court.

Witness, Charles J. McIntire, Esquire, First Judge of said Court, this twenty-ninth day of December, in the year of our Lord one thousand nine hundred and fifteen.

W. E. ROGERS, Register.
D30-J3-10

Commonwealth of Massachusetts—Middlesex, ss. Probate Court.

To all persons interested in the estate of Bridget Devaney, of Lowell, in said County.

Whereas, Stephen J. Johnson, conservator of the property of said Bridget Devaney, has presented for allowance, his first, second, third and final account as such conservator.

You are hereby cited to appear at a Probate Court, to be held at Lowell, in said County, on the eighteenth day of January, A. D. 1916, at nine o'clock in the forenoon, to show cause, if any you have, why the same should not be allowed.

And said conservator is ordered to serve this citation by delivering a copy thereof to all persons interested in the estate fourteen days at least before said Court, or by publishing the same once in each week, for three successive weeks, in The Lowell Sun, a newspaper published in Lowell, the last publication to be one day at least before said Court, and by mailing, postpaid, a copy of this citation to all known persons interested in the estate seven days at least before said Court.

Witness, Charles J. McIntire, Esquire, First Judge of said Court, this twenty-ninth day of December, in the year of our Lord one thousand nine hundred and fifteen.

W. E. ROGERS, Register.
D30-J3-10

TO LET

FURNISHED ROOM to let; all home privileges; gentleman preferred. Write A 55, Sun Office.

6-ROOM FLAT to let; hardwood floors; hot and cold water; bath; minute walk from depot. Inquire J. Freeman, 214 Merrimack st.

HIGHLANDS—Tenement 7 rooms, bath, set tubs, range, curtains, to let. Inquire 24 South Walker st., or Miller & Son, Wyman's Exchange. Mrs. H. C. Lee, 107 Pembroke st., Boston, Mass.

TO LET in the Hildreth building, room 210, 27 feet by 22 feet, and room 105, 35 feet by 15 feet, at attractive rental. For desirable tenants wishing to occupy or lease, suitable improvements will be made. Inquire at Room 318 Hildreth building.

ONE or two large sunny rooms, to let; steam heat, electric lights and all privileges, in private family. 136 Smith st. Tel. 2278.

FURNISHED ROOMS to let; modern conveniences; 18 Rockdale ave., near Fletcher st.

NICE COTTAGE house of seven rooms, to let, at 78 Ludlam st. Inquire at 69 Chapel st.

NICELY furnished rooms, to let, in private family and homelike; meals if desired. 19 Shaw st.

FLATS to let for small families; handy to electrics and depot. Inquire 8 Branch st.

DESIRABLE front room to let. 96 Fort Hill ave.

WHOLE of third floor in The Lowell Five Cent Savings Bank building, to let; formerly occupied by John A. Stevens, Engineer.

COTTAGE of 11 rooms, to let at 94 Butterfield st.; pantry, bath, furnace and nice barn. Inquire at 52 Butterfield st.

FIVE-ROOM FLAT to let, 171 Walker st.; steam heat, open plumbing, electric lights and all modern improvements. Apply Farrell & Conaton, 243 Dutton st.

OFFICE—Large office, 34 by 14 feet on the second floor of the Harrington building, 52 Central st., good light and ventilation, for rent. Will be partitioned off to suit a desirable tenant and will be rented or leased at a very reasonable rent. Apply to Building Manager, 401 Sun Bldg.

SPECIAL NOTICES

J. R. COLLETT, formerly of 531 Middlesex st. and 30 Gorham st., has removed to 259 Middlesex st. Watches, clocks and jewelry cleaned and repaired. English watches a specialty. 39 years' experience.

EXPERIENCED teacher will give private lessons in English, mathematics, bookkeeping, letter writing, spelling, civil service. Apply Teacher, 338 Westford st. Tel. 4663-M.

EXPERT express, furniture and general jobber. Satisfaction guaranteed J. J. Smith, 11 So. Wilder st. Tel. 2558-J.

HAT BLEACHERY—Ladies' and gentlemen's felt, velour and beaver hats cleaned or dyed and reblocked into the latest styles. E. H. Severy, Inc., 135 Middle st.

PIANOS and organs tuned and repaired; tuning $1. J. Kershaw, 60 Humphrey st. Tel. 974-M.

OLD MIRRORS re-silvered to look like new. We make new ones to order. Lowell Mirror Shop, 473 Merrimack st. Drop postal.

STOVE REPAIRS—We carry in stock linings, grates, water fronts and other parts to fit all ranges. Telephone 4170. Quinn Stove Repair Co., 140 Gorham st.

IN BOSTON—The Sun is on sale every day at both news stands of the Union station in Boston. Don't forget this when taking your train for Lowell.

CHIMNEY EXPERTS—Limburg Co. Chimneys swept and repaired. Residence 1128 Bridge st. Tel. 945.

ROOFERS—J. Burns & Son, slate roofers. Roofs repaired. Tel. 3282-W. 166 Concord st. Tel. 1450-J. 200 Pleasant st.

SITUATIONS WANTED

STENOGRAPHER, thoroughly experienced young lady, desires position. A1 references. Write R 76, Sun Office.

STENOGRAPHER, thoroughly experienced young lady, desires position. A1 references. Write R 76, Sun Office.

YOUNG MAN experienced as baker, would like steady situation; sober and reliable; references. Apply 84 Fruit st.

WANTED

20,000 PEOPLE wanted at once to call for free premiums. Full particulars given at 131 Church st.

CHILDREN wanted to board, private family, Lawrence car to Kenwood station. Mrs. Dery, brown house across the street. Will take infant.

HORSE wanted for light delivery work. Apply 418 Gorham st.

THREE second hand pool tables wanted, about 4x8 feet. Inquire 382 Lawrence st.

WE BUY all kinds of second hand furniture at highest prices and we do all kinds of express jobbing and moving. Belanger's furniture store, 483 Merrimack st. Tel. 4111-R.

DISC RECORDS wanted; good books, late magazines and paper novels. Merritt's Book Store, 277 Middlesex st.

LOST AND FOUND

LAUNDRY BUNDLE lost between Lowell and Graniteville on Groton road. Reward. Highland Steam Laundry, 1 Fletcher st.

IF THE GENTLEMAN with the red sweater who was seen to pick up the roll of money in front of Pollard's store, Monday, will return same to 111 Merrimack st., he will receive reward and no questions asked.

HELP WANTED

RESPECTABLE kitchen girl of good habits, wanted at 282 Appleton st.

RESPECTABLE person wanted who can talk fluently; one who can spare 2 or 3 hours a day, or his entire time to represent us for the sale of a valuable article. Address V. M., Suite 608-613, 185 Devonshire st., Boston, Mass.

COMPTOMETER operator wanted. Rapid and accurate. State full particulars and salary expected. Write S 34, Sun Office.

EXPERIENCED typist wanted for rapid work. Good position for first class operator. State experience and salary expected. Write O 38, Sun Office.

WOMAN wanted to help with light housework. 3 adults in family. 86 Gates st. Tel. 2988-J.

BACK STAY STITCHER and foxing stitcher wanted. Apply Adams Bros., Lincoln st.

KITCHEN WOMAN wanted at once. Apply Peavey's Lunch, 110 Central st.

FIRST CLASS lathe hands and good all round machinists wanted for special machinery. Langelier Mfg. Co., 67 Clifford st., Providence, R. I.

FIRST CLASS Potter-Johnson operators wanted; eight hour shop; highest wages and bonus. Apply Bridgeport Projectile Company, Bridgeport, Conn.

WANTED AT ONCE

Men and women weavers on Knowles looms, Talbot Mills, North Billerica, Mass.

W. A. LEW

Steam dyeing and cleaning of ladies' and gents' wearing apparel. 30 years in the business.
49 JOHN STREET

Bright, Sears & Co.
WYMAN'S EXCHANGE
Bankers and Brokers
SECOND FLOOR

SPANISH
Class Now Forming
Meets Tuesday and Thursday Evenings
Rates, $3.00 Per Month
REGISTER NOW
LOWELL COMMERCIAL COLLEGE

We Will Mail You $1

For full sets of old false teeth, any condition, partial sets in proportion; send by mail. Established 11 years.
EATON LABORATORY
DORCHESTER, MASS.

For sale or Lease
BASCOM BLOCK 186 Merrimack St. In Lowell, Mass.

Modern business block, four stories, brick 50x70. In heart of retail district, formerly occupied by O'Donnell Dry Goods Co. Two upper floors, offices, rented. Lower floors could be divided profitably. Edward C. Bascom, North Weymouth, Mass. 'Phone Weymouth, 373-W.

BABY CARRIAGE TIRES
Put on. 25c up. Prompt service and good work.
GEO. H. BACHELDER
Postoffice Square

JANUARY

Sun.	Mon.	Tues.	Wed.	Thurs.	Fri.	Sat.
—	—	—	—	—	—	1
2	3	4	5	6	7	8
9	10	11	12	13	14	15
16	17	18	19	20	21	22
23	24	25	26	27	28	29
30	31	—	—	—	—	—

TRAINS TO AND FROM BOSTON

Southern Div.

To Boston Lve.	To Boston Arr.	From Boston Lve.	From Boston Arr.
5.33	6.56	2.55	3.35
6.25	7.26	6.00	6.53
6.47	7.30	7.13	8.24
b6.40	7.53	7.50	8.35
6.57	8.00	n8.21	9.31
7.21	8.05	9.00	9.30
s7.23	8.40	9.30	10.08
7.56	8.37	11.30	12.00
8.48	9.37	12.30	1.03
n9.20	10.34	1.05	1.57
9.36	10.22	2.00	3.10
10.19	11.23	3.00	3.47
10.58	11.19	b3.14	5.00
12.15	1.05	4.00	4.39
1.50	2.30	4.14	5.34
2.30	3.27	5.00	6.50
n3.50	4.10	b5.21	6.34
3.55	4.35	5.45	6.20
4.17	6.26	b5.51	7.16
5.25	6.09	6.14	7.23
5.36	6.30	8.00	8.58
b6.02	7.16	8.30	9.03
6.22	7.15	9.45	10.19
8.35	8.57	10.30	11.28
9.45	10.30	11.40	12.35

Portland Div.

To Boston Lve.	To Boston Arr.	From Boston Lve.	From Boston Arr.
6.35	7.36	z6.35	8.06
n7.54	8.45	9.15	10.32
9.40	10.57	10.50	11.43
10.50	12.07	11.50	12.55
12.05	1.13	3.30	4.40
z1.27	2.40	5.14	6.12
3.42	4.41	6.03	7.05
6.15	6.44	6.30	7.55
7.05	8.15	9.50	11.14
10.25	11.28		

Sunday Trains

Southern Division

6.47	7.50	8.45	9.47
7.21	8.05	9.30	10.08
8.25	9.31	11.30	12.00
9.14	10.06	1.00	1.59
10.20	11.17	6.30	5.21
2.52	3.35	7.15	8.20
5.10	6.00	8.00	8.36
6.28	7.10	8.30	9.06
8.15	8.57	9.20	10.25
8.45	9.53	10.20	11.35
9.45	10.30		

Portland Division

8.20	9.27	8.00	9.18
12.10	1.16	12.00	1.00
3.50	5.02	3.30	4.45
5.45	7.00	5.20	6.38
8.55	10.04	8.45	9.47

b Via Bedford. s Via Salem Jct. z Via Wilmington Jct. n not run on Holidays. l Saturdays only.

KEY TO FIRE ALARM BOXES

1 All box numbers commencing with the figure one, as 12, 13, etc., up to 131 are located within a radius of about one-half mile from the North common, extending from Dutton street north to Pawtucket street and from School street east to Merrimack mills.

2 All box numbers commencing with two as 21, 23, etc., are located in the business area about one-quarter mile, radius from the post office, extending from Boott mills to South common and from Dutton street to Concord river.

3 All box numbers commencing with three, are located in the lower Highlands, extending from the depot to Wilder street and from Hale street along the line of Western avenue and Pawtucket canal to Pawtucket street.

4 All box numbers commencing with four, are located in the Ayer's City and Bleachery districts, extending from Edson cemetery northerly to Hale street and from Chelmsford street easterly to Concord river.

5 All numbers commencing with five, are located in the upper Highlands and Middlesex Village.

6 All numbers commencing with six, are located in Centralville.

7 All numbers commencing with seven, are located in Pawtucketville.

8 All numbers commencing with eight, are located in Belvidere.

MONEY TO LOAN

National Loan Co.
Will Advance You Money
$5 to $100
AT LEGAL RATES and EASIEST TERMS
Remember the Place
21 and 22 HOWE BLDG.
MERRIMACK SQUARE
Look for "Blue and White Signs"
License No. 91

If You need money and are working, we will make you a loan quickly $5 & $10
SMALL WEEKLY PAYMENTS
ALL DEALINGS CONFIDENTIAL
Equitable Loan Co.
OFFICES 202 HILDRETH BLDG.
45 MERRIMACK ST.
Up One Flight at Head of Stairs.
Lic. No. 144.

CLAIRVOYANT

PROF GIFFORD, clairvoyant. Advice in love, marriage, business; reunites the separated. Are you unhappy, discouraged or dissatisfied? If so, see him. He has guided many to happiness and success. Hours 1 to 8 p. m. Rooms 7 and 8, 20 Bridge st.

REAL ESTATE FOR SALE

TWO TENEMENT HOUSE for sale, at 158 New York st. 6 rooms each; bath rooms, pantries, gas, open plumbing, almost 7000 ft. of land. Address Stephen Fell, 230 Cheever st.

PROF. EHRLICH'S "606"
SALVARSAN

Administered in the veins at Dr. Temple's Lowell office. NO LOSS OF TIME from business. NO PAIN. Lues, malaria, locomotor ataxia, and various forms of skin disease arising from blood poison.

This solves the problem of the centuries and rids the world of the WORST SCOURGE that the human race has known. RESULTS IMMEDIATE. Wasserman blood tests made. Also treats cancers, tumors, all acute and chronic blood and nervous diseases of men and women, hydrocele, varicocele, stricture, prostatic diseases, piles, fistula, fissures, ulcers and rectal diseases. WITHOUT THE USE OF THE KNIFE. Diseases of the eye, ear, nose, throat, skin, stomach, liver kidneys, bladder, bowels and rectum, epilepsy, and all nervous diseases.

Terms always made to suit the convenience of anyone applying for treatment and very reasonable charges. Do not treat elsewhere until you have investigated methods and terms. Lowell office, 37 Central street, Mansur block.

Hours: Wednesdays, 3 to 4, 7 to 8; Sundays, 10 to 12.

Consultation, Examination, Advice FREE

STORAGE FOR FURNITURE

Separate room $1 per month for regular $2 two-horse load. Pianos 50c. The driest and cleanest place for storage in Lowell. Tel. connection. O. F. Prentiss, 350 Bridge st.

If you want help at home or in your business, try The Sun "Want" column.

The Sun goes into nearly every home in Lowell and vicinity. Merchants know that Sun readers respond to their advertisements.

THE LOWELL SUN

The Sun prints the news of the world when it is news and only such news as is fit to print. It is a clean family newspaper.

ESTABLISHED 1878 LOWELL, MASS. MONDAY JANUARY 10 1916 PRICE ONE CENT

EVACUATION OF GALLIPOLI

Attempt to Force Dardanelles a Dismal Failure—Thousands of Men Sacrificed

LONDON, Jan. 9, 9.45 p. m.—It is officially announced that the complete evacuation of the Gallipoli peninsula has been successfully carried out.

With the withdrawal of the British and French forces from the southern tip of the Gallipoli peninsula, following the evacuation of the Anzac and Suvla bay positions on the western coast in the middle of December, there has come to an end a movement, which was begun with expectations of achievements which would have a great bearing on the outcome of the war.

Thousands upon thousands of men were killed in the enterprise of effecting landing on the Turkish coast and in the fighting since. In addition, a number of battleships and smaller war craft of the entente allies have been sunk or damaged as they bombarded the Turkish fortifications, in an endeavor to aid their forces on shore. The chief military purpose of the Dardanelles campaign, which was begun in February, 1915, with the bombardment of Turkish forts at the entrance to the straits by entente allied warships, was the capture of Constantinople and the opening of the Bosphorus, which connects the Mediterranean with the Black sea so that Russia might have an avenue for the receipt of arms and ammunition, and also for the exportation of Russian grain. For England, success meant the prevention of another Turkish invasion of Egypt and the permanent safety of the Suez canal and England's communications with India.

Politically, a victory was expected to have a powerful influence on the then neutral Balkan states of Greece, Bulgaria and Rumania, whose political status has for generations balanced with that of Turkey in the ever-changing scale of Balkan politics. There was cited the possibility, now realized by Bulgarian's entrance into the war, of preventing the establishment of a Balkan link between the Central powers and Turkey, and also of the possible opening of a land route to India, an ambition with which the English have long credited Germany.

In October, after the successful invasion of Serbia by the Teutons and Bulgars and the reports that German ammunition was on its way to Turkey, a storm of criticism of the government's Dardanelles campaign began in England.

Carson's Resignation

Sir Edward Carson, the attorney general, resigned from the cabinet because of a disagreement with his colleagues over the campaign, it was said, and Winston Churchill, first lord of the admiralty, the principal target of attack, also resigned.

Churchill placed some of the blame on the shoulders of Admiral Lord Fisher, first sea lord. There was also a complete reorganization of the French cabinet, which was generally attributed to the Balkan-Dardanelles situation.

The sending of the fleet to force the Dardanelles, without the co-operation of land forces, was generally conceded to have been the big initial blunder of the campaign. The inadequacy of the land forces when they were sent was criticized as another. The government's critics said the campaign should have been delayed until better preparations could be made. Some thought the result would have been definite had the attack been launched immediately upon the declaration of war with Turkey.

Apologists for the government argued that at least a large Turkish army had been prevented from operating elsewhere, particularly in Egypt and the Caucasus. They argued, also, that the Balkan situation might have developed much sooner had the effort not been made when it was.

The campaign was marked by three major operations, one by the fleet alone and two by the land forces assisted by the fleet. The net result was the conquest of the tip of the Gallipoli peninsula for a distance of three miles and a narrow segment of its middle western coast, about 12 miles in length and hardly a mile deep.

The First Disaster

The first disaster came March 18, when mines blew up the French battleship Bouvet and the British battleships Irresistible and Ocean, while they were attempting a dash for the Narrows, the fortifications of which they had been bombarding for several weeks. Several other vessels were damaged at the same time and the fleet withdrew to the Aegean sea. On the same day it was announced that Admiral Carden, the British commander, had been replaced by Admiral de Robeck.

De Robeck continued the bombardment with an occasional dash into the straits by the ships, until April, but it was not productive of any great results, according to accounts from the Turkish side. The Turks, however, reported that with their mobile batteries of heavy cannon they were able to damage many allied vessels.

Naval forces were landed March 24 at Seddul Bahr, the tip of the peninsula, but they were not strong enough to hold their positions, though they destroyed the fortifications

Allied troops for a landing came April 25, but meantime the British battleship Triumph had been sunk and the submarine E-15 went aground and fell a victim to Turkish fire.

The first contingent of British troops under the command of Gen. Sir Ian Hamilton, relatively small in numbers, landed at Seddul Bahr April 25, but not without heavy losses. French troops landed on the Asiatic side, but they stayed there only three days. The French subsequently formed the left wing of the British on Seddul Bahr. Meanwhile, the general bombardment of Turkish positions by the battleships was resumed.

British Troops Landed

Early in May, other British troops landed on the north side of the peninsula, near Ari Burnu, which afterwards came to be known as Anzac cove. The name was taken from the initials of the Australian and New Zealand army corps, which comprised the landing forces. Their object was to cross the peninsula and cut the communications of the Turkish divisions at Seddul Bahr and storm the Turkish forts on the Gallipoli side of the narrows, thus opening the way for the safe entrance of the British fleet. They sustained terrible losses during the landing and troops found themselves in a sort of bowl, whose rocky brim bristled with machine guns. It was a case of entrenchment immediately and almost from that moment, the fighting settled down into trench warfare, which was maintained until Aug. 3, when reinforcements landed, again with great casualties, in the famous Anzac and Suvla Bay positions. The veteran Anzac troops won a victory, capturing the Turkish positions before them, but the failure of one of the divisions of the Suvla Bay expedition to accomplish the task assigned to it, prevented them from driving it home. General Hamilton, in a recent report, said this operation failed partly through the use of untried troops under generals inexperienced in the warfare and partly through the failure of the water supply.

The British succeded in effecting a junction with the French forces but gained no great military advantage.

The fighting here has been described as the most terrible of the war, both sides suffering tremendous losses.

On Nov. 2, Premier Asquith told parliament that the Dardanelles campaign had been a failure. Up to Dec. 9, the total British casualties on the peninsula were 114,555 men killed, wounded or missing. The losses in the evacuation of the Suvla bay and Anzac regions were declared by the British at the time to have been only four men wounded—making the total casualties in leaving the peninsula four men.

JOY IN CONSTANTINOPLE

BERLIN, Jan. 10.—(By wireless to Sayville)—"The news of the definite failure of the Dardanelles expedition aroused enormous joy and satisfaction in Constantinople," says the Overseas News agency in a message distributed today. "Bunting was displayed and the schools were closed."

"The Berlin newspapers," continues the agency message, "point out the loss of prestige which this means for the British, besides the enormous losses of men, ships and money. They recall the proud words of Mr. Asquith in parliament on Nov. 9, 1914, that the Turkish empire had committed suicide and had dug its own grave, and those of Mr. Churchill, at a later date that through the Dardanelles lay the shortest road to triumphant peace. The newspapers further call attention to the fact that important Turkish contingents are now free for action in other fields."

UPHELD AT CONSTITUTIONAL

WASHINGTON, Jan. 10.—The Sherley amendment of 1912 to the federal pure food law, declaring drugs to be misbranded if the package or label bears or contains false and fraudulent statements regarding the curative or therapeutic effects thereof, was upheld as constitutional today by the supreme court.

MOHR MURDER

Continued

ered outside the court house but a special detail of policemen guarded both entrances and allowed inside only those who had business in the building. The limited space in the court room precluded all but a very few save veniremen, lawyers, newspapermen and court attaches, from attending the proceedings today. Included in the upwards of 20 newspaper writers at the trial were several women reporters, who were assigned to relate the sentimental side of the story.

John J. Fitzgerald and Arthur Cushing appeared as counsel for Mrs. Mohr, while William H. Lewis of Boston, former United States assistant attorney general and John B. Edwards acted as attorneys for the two negroes. The prosecution was represented by Attorney General Herbert A. Rice and Assistant Attorney General Abbott Phillips.

Judge Stearns ascended the bench at 10.05 o'clock.

Mrs. Elizabeth F. Mohr, C. Victor Brown and Henry H. Spellman were arraigned on the charge of murder, Mrs. Mohr as an accessory and the other two as the actual slayers, and all pleaded not guilty. The trial then proceeded.

At the outset of the proceedings Attorney Lewis for himself as counsel for Brown and for Lawyer Edwards as attorney for Spellman moved that they be appointed counsel for these defendants. Judge Stearns denied the motion as regards Mr. Lewis on the ground that he is was a non-resident of the state.

Mr. Lewis said he had been down here 13 times in behalf of Brown without getting anything as compensation. The court reminded him that he had a chance to withdraw last week if he so desired and give someone else a chance to be appointed.

The court appointed Edwards to defend Spellman, after Edwards had stated that he had not received any money from his client or any promise of remuneration from Spellman or his friends.

Mrs. Mohr came into the court room while this argument was going on. She has been out on bail. She was dressed in mourning and wore a very thin veil so that her face was clearly visible. Her face was a trifle pale but otherwise she appeared to be in good spirits.

C. Victor Brown and Henry Spellman were then brought up to the court room from a cell down stairs.

Asked Separate Trial

Arthur Cushing of counsel for Mrs. Mohr moved that his client have a separate trial from that of the negroes for causes set forth in affidavit. Before he had a chance to read them Attorney General Rice arose and said Judge Rathbun had denied a similar motion two weeks ago. Judge Stearns stated he didn't see how the motion could be granted unless something new had developed. Mr. Cushing was allowed to read an affidavit made by himself. In it Mr. Cushing averred that Mrs. Mohr could not have a fair and impartial trial if tried with the other defendants because of the fact that the confessions admissible in evidence as to the negroes alone would prejudice the jury against her and that her defense was antagonistic to the defense of the negroes. Judge Stearns denied the motion and gave Mr. Cushing an exception. He ruled that Justice Rathbun had already passed on these questions.

In answer to a query of Attorney Lewis the court stated that all defendants are regarded as one in the matter of challenging jurors. Attorney Lewis then moved that the defendants be treated as individuals in challenging jurors and the court denied the motion. Counsel for the defense by this ruling will have no more challenges than the prosecution.

William A. Carroll and James F. McCartin were added to the legal staff of Mrs. Mohr at this juncture and the appearance of Assistant Attorney General Claude R. Branch increased the force of attorneys on the prosecution's side.

The work of impanelling a jury was begun after the clerk of the court had polled the veniremen for the purpose of ascertaining the number present. Seventy-five answered to their names.

All Veniremen Excluded

All of the veniremen were excluded from the room and sent for one at a time and examined as to his qualifications to sit on the panel.

Frank E. Hagar, a bookkeeper of Cranston, was the first one called. Assistant Attorney General Phillips explained to him what the case was. Asked if he could sit and give a fair and impartial verdict Mr. Hagar said he had a fixed opinion as to the guilt of the accused from reading the newspapers and he thought it would be impossible to remove that opinion by competent evidence. Judge Stearns asked him if he was trying to escape jury duty and Mr. Hager said he was not, but that the newspaper accounts had made a deep impression upon him. He would not admit that he could be fair and impartial and was excused from serving.

Hugh Carney, a tinsmith of this city, said he saw no reason why he couldn't serve and give an impartial verdict. He was accepted as a tentative juror. He denied having expressed an opinion on the case last Friday.

At this point Attorney Lewis asked the court if the jury was going to be segregated during the course of the trial and Judge Stearns said he presumed the jury would be kept together.

Robert P. Winsor, a manufacturer of Providence, had an off-hand opinion, but said he could discard it if sufficient evidence was submitted. He was accepted tentatively.

Harry L. Shawcross, a mill hand of Johnston, stated that his attitude was entirely unbiased and he took a seat on the panel.

Kit Taylor, retired mill man of Woonsocket, admitted that he could render an impartial decision solely on the evidence. He was accepted.

William H. Dann, a Providence grocer, was eligible to sit.

Ora O. Hill, a farmer of Scituate, qualified and was seated on the panel.

John Curtis, lumberman of Foster, said he would do justice by both sides and was seated tentatively.

Robert D. Heys, a decorator of Central Falls, had no opinion as to the guilt or innocence of the defendants and took a seat in the jury box.

Michael Kileran, a local blacksmith, was accepted, subject as the rest of them are to challenge.

Edward J. Sullivan, a Providence plumber, said he didn't like to sit on murder cases but that he had no opinion. He is a prospective juror.

First Juror Excused

Ephraim H. Mowry, farmer of North Smithfield, showed himself to be eligible.

Gordon W. B. Church, a photographer of Warren, was excused on the ground that he lived in the vicinity of the scene of the murder.

Eugene A. Creighton, painter of Burrillville, was excused because he has been suffering from the grippe.

Charles F. Drugan, mill hand of Burrillville, was the twelfth man to qualify as a tentative member of the panel.

Hugh Carney, first juror drawn, was excused by the court because of evidence introduced by the prosecution that he had expressed an opinion favorable to Mrs. Mohr to a private detective last Saturday. This left 11 tentative jurors on the panel when court finally adjourned for luncheon till 2.30.

BAD DESIRE FOR SUIT

Last Saturday night Desire Gadbois of 21 Tremont street reported to the police that a suit of clothes had been stolen from his room. Sergt. Giroux was assigned to the case and this morning he ran into one Joseph L. Dusseault walking down Moody street wearing the same suit. When Joseph was questioned as to how he came by the new suit, he at first said he bought it on Merrimack street, later Middlesex street, and finally admitted that he stole it. He is now locked up at the station for alleged larceny.

All the Berlin street cars are now in charge of women motormen.

HE IS ALMOST BLIND

WORKING YEARS AT OIL BURNING FURNACE IMPAIRS LEVI BOOTHBY'S SIGHT

As a result of operating what is known as an oil burning furnace at the Lawrence street plant of the U. S. Cartridge Co., for the past 10 years, Levi Boothby of Chelmsford Centre has almost lost the sight of both eyes and inasmuch as he has not done any work since last March, he has asked for compensation which he claims he deserves under the Workman's Compensation act and accordingly a hearing was held at city hall this forenoon.

Mr. Boothby is reported to be the first man in Lowell to operate an oil burning furnace and as a result of being constantly on the job, the vision of one of his eyes has been reduced to two tenths and the vision of the other to one tenth. Mr. Boothby claims that his sight has been reduced to such an extent that on March 17 of the past year he was forced to give up his work and was also obliged to have special glasses fitted.

The arbitrators at the hearing were as follows: Dr. F. R. Mahoney, for the employe, Joseph Parks, chairman, for the Industrial Accident board; and Judge Pickman for the insurer, the London Guarantee and Accident Co. H. S. Avery, Esq., appeared for the insurer and T. H. Mahoney, Esq., of this city, for the injured. Among the witnesses heard were Mr. Boothby, Dr. R. J. Meigs, who examined the injured for the U. S. Cartridge Co., Dr. B. Daley of Boston, who examined the injured for the insurer and Dr. George Leahey, who treated Mr. Boothby.

SUN BREVITIES

Best printing; Tobin's, Asso. Bldg.

Edouard Boissonneault has returned from a pleasant trip to Canada.

Miss Ella Baily, for many years a school teacher here, has gone to Florida for the winter.

Maxime Poirier of Aiken street has returned from Montreal and Joliette, Que., where he spent the holidays.

There is more than one Arthur Boisvert in town and if one happens to get into police court it is no reflection upon his namesake.

Leonce L. Fortin, buyer at the A. G. Pollard Co. left last night for L'Islet, Que., where he will attend the funeral of one of his brothers.

Mr. and Mrs. Howard Foster of Tewksbury start today on a trip to San Francisco, Los Angeles and New Orleans. They will be gone several weeks.

Mrs. Alphonsine Duclos and Miss Celestine Duclos of Manchester, N. H., who were the guests of Miss S. Duclos of Merrimack street, have returned to their home.

A daughter, Isabel Anderson Smith, was born, November 18, to Mr. and Mrs. Carroll Haven Smith of San Francisco, Cal. Carroll Smith is a Lowell boy and a brother of Forster H. Smith, M.D.

Joseph Durand of Rock street was taken in the ambulance to the Chelmsford street hospital yesterday afternoon suffering from several broken ribs sustained in a fall down stairs at his home Saturday night.

The many friends of Mr. James Cowell will be pained to hear that he is confined to his home because of illness. Mr. Cowell was taken ill at the Sacred Heart church Friday morning and was removed to his home, 22 London street.

The comic opera by Mr. George Lowell Tracy will be presented in this city next month. The members of the Lowell Operatic society who saw it produced in Boston last week speak very highly of it and predict great success for it on its presentation here.

John A. Flynn, assistant cashier of Flynn's Market, was pleasantly surprised last Saturday morning when he was presented a set consisting of a stick pin and cufflinks, with his initial engraved thereon. This beautiful present was given by his fellow workers on the occasion of his twenty-third birthday.

William Burkee of By street, employed as a teamster by the Wotton Steam laundry was knocked unconscious about 9.15 o'clock this forenoon when he fell from the back of the wagon while fixing some packages. At the hospital the man quickly recovered and was reported to be very much improved this afternoon.

Miss Eva Dupuis of 217 Main street, Charlestown, who has not seen nor heard from her parents for more than five years, is trying to find her mother, now Mrs. George Howard, a former resident of this city. Miss Dupuis says that she left home about five years ago. At the time she was employed in the Merrimack mills in this city as an operative. She then went to Boston and found work in Charlestown. Miss Dupuis says that she has five brothers living in Montreal but all attempts to locate them have proved fruitless.

The Broadway Social and Athletic association held a largely attended meeting at their rooms Sunday afternoon. The meeting was called to order by the President Timothy O'Sullivan and considerable business of importance was transacted. The dance committee reported everything going along smoothly. Twenty-two new members were admitted to the association. The treasurer gave his report and the same was accepted showing the club to be financially sound. Remarks for the good of the club were made by William Walsh, Patrick Royal, George Malléie, Thomas E. Smith, M. Kelly and Pres. O'Sullivan and Rep. D. A. Murphy. A literary program included solos by Wm. Madden, Arthur Sullivan, Bobe Targeon, Joseph Sheehy, Martin Feeney, Frank McHugh, Jr. Double duet by the Broadway club; piano solos, Patrick McDonough, Stephen Shugrue and Walter Ouelcet.

South Ends, Thursday eve, at Asso.

LOWELL ORCHESTRAL SOCIETY

The coming recital of the society next Sunday will show a program of wide variance in style. To perform such it requires a great deal of rehearsing. The members have accomplished a great deal by their constant attendance at all rehearsals.

There is a wide difference of conceptions of tempos that individuals may know but the main point is, that, where they become organized for such purposes to produce works it is necessary to follow the leader; therefore, to the observer, one of the essential points is the strict ensembly work which must be executed with persistence to develop such unison in harmony that is necessary for the interpretation of large orchestral works. Needless to say there is only one way to accomplish such and that is by constant attendance to rehearsing. If these factors are not present there cannot be any such works performed. The society has always recognized such principles and has shown a marked degree of performing such works that the public will no doubt be greatly surprised.

In Mr. Oulukanoff, the society is very fortunate in securing such an artist, believing that the music lovers of Lowell will attend this concert.

Tickets are within the reach of everybody and can be secured at the different stores as advertised and also through any of the members.

If you want help at home or in your business, try The Sun "Want" column.

NO. CHELMSFORD

Man Dead in Boiler Room — Mr. Talbot Taken Ill

Sarsfield Talbot, a well known resident of North Chelmsford was taken suddenly ill at his home at the corner of Pleasant and Princeton streets this morning and his condition became so serious that he was rushed to St. John's hospital by automobile. Examination at the hospital showed the young man to be suffering from an attack of appendicitis.

Fire In Middlesex Village

The old village house in Middlesex street was visited by a fire on Saturday. Flames were discovered on the second story by George Sheppard and Joseph Ryan who worked for several minutes before the fire was put under control. The fire is believed to have been caused by a stove which became overheated.

Cutting Ice

The ice on Swayne's pond is now 13 inches thick and John Marinel, Jr., will begin cutting on Wednesday. Mr. Marinel informed a Sun representative today that he will be able to use about a dozen men from Lowell until all the ice has been cut and stored in the houses.

Dead in Boiler Room

John Francis Callahan, one of the most widely known residents of the village was found dead in the boiler room of the Baldwin mill shortly before six o'clock yesterday morning. The discovery of the body was made by William Davie who immediately reported his find to Ernest Bridgeford, the engineer of the mill. The medical examiner attributed death to heart failure. Mr. Callahan was in good health when he left his home for the mill. According to indications he must have just completed his rounds when he was fatally stricken while returning to the boiler room in the early part of the morning.

St. Alban's Mission

The members of St. Alban's mission will meet tomorrow night in the vestry of the mission for the purpose of making arrangements for a banquet to be held at the end of the month. Committees will be appointed to arrange the details of the event.

INJURED IN RUNAWAY ACCIDENT

Alexander Adams of Chelmsford Centre was taken in the ambulance to St. John's hospital this forenoon suffering from an injury to his back sustained when he was thrown from a wagon in a runaway. The accident occurred about 9.30 o'clock on Moore street, near Lawrence street. Adams' horse suddenly dashed ahead at a breakneck speed, throwing the driver and seat to the ground. The wagon was not badly damaged.

CASTORIA
For Infants and Children
In Use For Over 30 Years
Always bears the Signature of Chas. H. Fletcher

If you want help at home or in your business, try The Sun "Want" column.

WHAT IS THE BOY SCOUT MOVEMENT?
READ THE PROSPECTUS
Office, 16 Central Block Telephone 30

ALL THIS WEEK B. F. KEITH'S LOWELL'S LEADING THEATRE
The King and Queen of Laughdom,
McCONNELL & SIMPSON
Present Their Latest Comedy,
"AT HOME"
Merry Men in Burnt Cork.
MILLER & LYLES
In "BLESSED WITH IGNORANCE"
The Boys From the West.
BROWN & TAYLOR
Nifty Slogers and Steppers.
1000 MATINEE SEATS 10 CENTS
SPECIAL MUSICAL TREAT
6 MUSICAL MISSES 6
A Favorite Vodville Couple
Cartmell & Harris
In Exclusive Songs and Dances.
Booth & Leandor
Present
"SOMETHING TO TALK ABOUT"
CLAUDE ROODE
The Drunk on the Wire.

ROYAL THEATRE
Presents TODAY and TOMORROW for Your Approval
AUBREY SMITH
In the 5-Act Gold Rooster Play
JOHN GLAYDE'S HONOUR
A Frosman Amusement Feature Production
Under al'the Direction.
MANY OTHER NEW PICTURES
ADMISSION 5c, 10c

JEWEL THEATRE
TODAY AND TOMORROW
"THE LITTLE GIRL THAT HE FORGOT"
With Charming BEULAH POYNTER
Others. Admission 5c, 10c

SIXTH RECITAL
—Of the—
LOWELL ORCHESTRAL SOCIETY
At Colonial Hall, Sunday Afternoon, Jan. 16th, at 3 o'clock.
Soloist, M. NICOLA OULUKANOFF, Baritone of the Boston Opera Co.
TICKETS 50c
At Steinert's Music Store, Hall & Lyon's, and Kershaw's Music Store.

BASKETBALL
Lowell vs. Lawrence Military Team
TUESDAY EVE., JAN. 11,
ASSOCIATE HALL
Reserved Seats at Hall & Lyons

Owl Theatre
TODAY and TOMORROW
BY SPECIAL REQUEST—RETURN ENGAGEMENT
MME. PETROVA
In the Great Five Part Metro Photo-Play
"WHAT WILL PEOPLE SAY"
A Vivid Story of Modern Society Life
BIG SURROUNDING SHOW USUAL PRICES

Again ANOTHER BIG WEEK Again
OF DOUBLE FEATURE PHOTO PLAYS
MERRIMACK SQUARE THEATRE
Paramount Program

MON., TUES. AND WED. Jan. 10, 11, 12
Big Double Program
The Nation's Sweetheart
MARY PICKFORD
In Her Latest Success,
The FOUNDLING
Warren Kerrigan
—IN—
"A LIFE AT STAKE"
WEEKLY AND OTHERS
This time Little Mary is in Rags Just the Way Her Friends Like to See Her. But it's a Great Photo Play. You Should See the Foundling.
The Internationally Noted London Star, Constance Collier in the "Tongues of Men"—is Another Big Star's Debut in Photoplays. The Vehicle Is Fitting for Her Introduction. A Powerful Story, Well Acted.
COMING
MON., JAN. 24, FOR A SOLID WEEK With DAILY MATINEES
"THE BATTLE CRY OF PEACE"
One of the Two Greatest Photo Plays Ever Produced, Portraying the "Invasion of America."
New York Prices, $2.00.
Boston Prices, $1.50.
Lowell Prices, 50c, 35c and 25c.

THURS., FRIDAY, SATURDAY Jan. 13, 14, 15
Big Double Program
The Internationally Noted London Star
Constance Collier
PRESENTING THE
TONGUES of MEN
In Five Acts.
THE STAR THAT EVERYBODY KNOWS
Martha Hedman
In "THE CUB," in Five Acts.
Travel Pictures and Others.

ALL THIS WEEK
Over One Year to Crowded Houses in New York City.
THE DUMMY
Proclaimed by the Metropolitan Critics as "The Biggest Play Hit of the Century."
PHONE 261—NOW
Be Sure to Order Seats Early for This Great Play.

Opera House
The Theatre of Big Things.
Bubbling With Thrills and Laughs
Emerson Players Present the Play Hit of New York.
THE DUMMY
This Play Will Soon Appear in Boston at Two Dollar Prices.
Special Appearance of the Clever Juvenile Artist,

ALL THIS WEEK
Harriet Ford and Harvey J. O'Higgin's Biggest Triumph.
THE DUMMY
The Most Novel Play You Ever Saw—Superbly Produced, With Careful Detail.
The Finest Cast of Stock Stars Ever Assembled in Any One Company

261 MASTER EBBET BALDWIN 261
Appearing as "Barney Cook," "the Boy Detective." He's a Genuine Treat.
THE PLAY YOU CANNOT AFFORD TO MISS
REMEMBER—"THE DUMMY" IS HERE ONE WEEK ONLY

THE WEATHER

Rain and warmer tonight; Tuesday rain, followed by clearing.

THE LOWELL SUN

7 O'CLOCK

ESTABLISHED 1878 | LOWELL MASS. MONDAY JANUARY 10 1916 | PRICE ONE CENT

BUILDING OF STADIUM PUBLIC IMPROVEMENT

Mayor O'Donnell Interested in First St. Development—High School Plans Not Ready

It seems that through a lack of interest of the municipal council of 1915 the plans in relation to the cost of the development of First street have been changed so that it will mean a greater expense to the city than was originally proposed. This information was given the press by Mayor O'Donnell this forenoon. The mayor will take this matter up at once and hopes to arrange with the Locks and Canals Co. to have the latter contribute what land will be necessary, without expense to the city.

The mayor's statement follows:

"A matter in which I am much interested but to which I have given but little attention thus far, as the result of a rush of other propositions is the development of First street. With the proposed completion of the state high-

Continued to page four

BEING TRIED FOR MURDER

Crowds Gather to Hear Trial of Mrs. Mohr and Two Negroes at Providence, R. I.

PROVIDENCE, R. I., Jan. 10.—Twelve jurors, filling the jury box, had been tentatively accepted for the panel which is to try Mrs. Elizabeth F. Mohr and the two negroes accused of slaying her husband, Dr. C. Franklin Mohr, when Judge Stearns in the superior court at 1.15 p. m., ordered an adjournment for the mid-day recess. The two negroes, C. Victor Brown and Henry H. Spellman, are charged with the actual commission of the murder, while the slain man's widow is on trial as an accessory.

The shooting occurred on the night of Aug. 31, 1915, in Barrington.

Several preliminary motions were disposed of before the empanelment of the jury began. Counsel for Mrs. Mohr lost their motion to have her tried separately from the negroes on the ground that the two defenses are antagonistic and that the confessions which will be admissible in evidence as against the negroes will prejudice the jury against her. A motion by Attorney Lewis, representing the negroes, to permit each of the defendants to have separate challenges of jurors, was also denied. Each challenge will have to do for all the defendants under the court's ruling.

The task of selecting 12 men to sit on the jury who were willing to go upon the panel with open minds was slow and difficult. A number of prospective jurors had formed an opinion as to the guilt or innocence of the defendants by reason of having read the newspaper accounts of the tragedy. Those who were accepted said they could disregard their opinion.

Those sitting on the panel are subject to challenge, each side having the right to challenge one in every four drawn.

Throughout the proceedings Mrs. Mohr sat at her counsel's table and appeared to take a lively interest in each question put to the veniremen. Once the serious expression on her face relaxed into a smile when Attorney Lewis in arguing a motion remarked that "we're all in the same boat," contending that a motion made by counsel for Mrs. Mohr applied to the negroes as well.

When court adjourned at 1.20 for luncheon. Hugh Carney, the first juror drawn for the panel, was further examined. He was confronted with Joseph E. Aldrich of Pawtucket, a private detective, and he admitted he saw Mr. Aldrich at his home last Saturday, but denied having expressed an opinion on the Mohr case.

Attorney General Rice put Mr. Aldrich on the stand and the witness said Mr. Carney expressed an opinion favorable to Mrs. Mohr because Mr. Carney told him Mrs. Mohr was very charitable. Witness said Carney told him this without any questions on his part. The court halted all inquiry regarding religious belief. Judge Stearns thought that Mr. Carney ought to be excused on this showing, and eliminated him from the panel.

Crowd Outside Court

An hour before the time set for the trial a considerable crowd had gath-

Continued to Last Page

HEINE WAGNER RELEASED

BOSTON, Jan. 10—Heine Wagner, who in his younger days, was regarded as one of the greatest short stops in major league baseball, was given his unconditional release by the Boston American league team today. Wagner had been with the Red Sox since 1906 but in recent years had been used only as a substitute. It was said that he might secure a berth as manager in one of the minor leagues.

F. H. DODD DEAD

NEW YORK, Jan. 10.—F. H. Dodd, president of the American Publishers' Assn. and senior member of the publishing firm of Dodd, Mead & Co., died here today from heart trouble following an attack of the grip. Mr. Dodd was 72 years of age and had been a publisher for more than 50 years.

SEVERE RHEUMATIC PAINS DISAPPEAR

Rheumatism depends on an acid in the blood, which affects the muscles and joints, producing inflammation, stiffness and pain. This acid gets into the blood through some defect in the digestive process

Hood's Sarsaparilla, the old-time blood tonic, is very successful in the treatment of rheumatism. It acts directly, with purifying effect, on the blood, and improves the digestion. Don't suffer. Get Hood's today.

CHALIFOUX'S ON THE SQUARE

Money will buy a pretty good dog, but it won't buy the wag of his tail. It took something more than money to rear this business. Back of the ample resources at the start was the motive power of experience—diligent effort intelligently directed—call it "efficiency" and you will understand, we think, just what we mean. Money will buy much—but it won't buy efficiency unless it buys action too.

Mechanical washing in the home is fast supplanting manual washing.

The back-breaking method is giving way to a workless method.

Order an Electric Washing Machine and advertise your scrub-board and tub for sale.

Lowell Electric Light Corp.,

29-31 Market Street

Tel. 821.

Dr. Allen

SUN BUILDING

Painless dentistry is performed by Dr. Allen, and by no one else, because Dr. Allen uses Eu-Cola, that wonderful dental pain killer.

Painless Dentistry Lasting

MESOPOTAMIA REPORTS ARE WIDELY DIVERGENT

Berlin Despatch Says British Are Retreating and Announcement is Made in British House of Commons That Turks Have Retreated—Fierce Fighting in the Champagne District

Reports on the progress of the campaign in Mesopotamia are widely divergent.

Constantinople advices through Berlin this morning declared the British main army was retreating from Kut-el-Amara, where a force of ten thousand had been left to cover the retreat.

It was announced in the British house of commons, on the other hand, that after heavy fighting on both banks of the Tigris on Jan. 7 the Turks, on Jan. 9, were in full retreat, with the British pursuing.

The British announcement recorded the capture of two Turkish guns and 700 prisoners. It also was made known that Lieut. Gen. Sir Percy Noel Lake had been appointed to succeed Gen. Sir John Eccles Nixon in command of the British Mesopotamia forces.

Berlin and Paris give varying accounts of the result of the German offensive movement in the Champagne district.

Berlin declares that about 700 yards of French trench were taken and held against a counter attack.

The French statement asserts that the German attacks broke down and that after a temporary foothold in the French positions at some points the Germans were afterwards driven out except from two small sections of advanced trenches.

The fighting in the Champagne, which evidently was of a violent character, was on ground which the French had taken in the great allied drive of last September.

Interment at Toulon, France of the consuls of the Teutonic allies who were arrested at Saloniki is reported in a Paris despatch.

SIR PERCY LAKE APPOINTED

LONDON, Jan. 10., 3.40 p. m.—Sir Percy Lake has been appointed to command the British forces in Mesopotamia in successsion to Gen. Sir John Eccles Nixon, who has been compelled by ill health to return home. It was announced today by J. Austen Chamberlain, secretary for India.

BISHOPS OF BELGIUM

PARIS, Jan. 10.—"The bishops of Belgium have sent a collective letter to Austrian and German bishops replying to denials by the prelates of the two empires that the allegations respecting German atrocities in Belgium, are authentic," says the Rome correspondent of the Petit Parisien. "The Belgian bishops who signed the letter affirm that they themselves conducted an investigation, village by village, which demonstrated that the report of the official Belgian committee underestimated the facts if anything.

"To cut short the controversy, they proposed the formation of a court composed of an equal number of Belgian bishops, Austrian and German bishops and neutral prelates. Such a court could see and judge what the Germans actually did in Belgium. The writers of the letter say, if it be true that it is the first duty of the clergy to sacrifice all to the truth, the bishops of the central empires cannot decline to accept this proposal.

"This letter was written on Nov. 28, and thus far has not been answered. Several Belgian prelates are on the way to Rome. It is undertood that their purpose is to make their letter public. Those who have seen the text of the letter declare that its publication would have a profound effect, and it is understood that the vatican is endeavoring to prevent such action."

STATEMENT FROM PARIS

PARIS, Jan. 10.—The following is the text of an official statement from Paris:

"In the Champagne the enemy developed the attack which he had prepared yesterday by a violent bombardment, notably with suffocating gas shells. During the course of the day and throughout the night he attempted no less than four concentric actions on a front eight kilometres long, running from La Courtine to Mont Tetu, (west and east of the Butte du Mesnil.)

"Everywhere our fire decimated the adversary's forces and stopped his offensive operations short. The enemy succeeded in gaining a foothold momentarily only at two points of our first line, to the northeast of the Butte du Mesnil and to the west of Mont Tetu. A vigorous counter-attack by our troops promptly drove him out. At the present hour he occupies only two small elements of advanced trenches."

STATEMENT FROM BERLIN

BERLIN, Jan. 10, via London.—The text of official statement from Berlin is as follows:

"Western front: An attack developed by us to the north of Massiges, in the neighborhood of Maisons de Champagne farm, resulted in the capture by our forces of an enemy observation post and trenches several hundred yards in extension, as well as 123 prisoners, including seven officers, and seven machine guns and one large and seven small mine throwers. A French counter attack to the east of the farm broke down. A German air squadron attacked enemy warehouses at Furnes.

"Eastern front: The general situation remains unchanged. A strong Russian division was repulsed in its efforts to advance at Berestiany, in the Volynia district.

"Balkan theatre: No developments are reported."

BRITISH LOSE 3000 MEN

AMSTERDAM, Jan. 10, via London, 4.53 p. m.—A British force which apparently was on the way to reinforce the British at Kut-el-Amara on the Tigris river, lost 3000 men in an attack on Turkish positions at Sheik, Said, according to a semi-official statement received here today from Constantinople. The attack is declared to have been repulsed.

THE TURKS IN RETREAT

LONDON, Jan. 10, 3.53 p. m.—The Turks in Mesopotamia were in full retreat on Jan. 9, with the British pursuing them, it was announced in the house of commons today by J. Austen Chamberlain, secretary of India.

GERMANS LOSE HEAVILY

PARIS, Jan. 10.—Heavy attacks were made yesterday by German troops in the Champagne, the war office announced today. The Germans attacks broke down with heavy losses, the statement says, and although they gained temporary foothold in French positions at various places they were subsequently driven out everywhere except from portions of two advanced trenches.

THE LUSITANIA CONTROVERSY

WASHINGTON, Jan. 10.—Count von Bernstorff, the German ambassador, had an engagement to confer with Secretary Lansing today and it was indicated that a final settlement of the Lusitania controversy was close at hand.

Continued on page three

HOT CLASH IN CONGRESS

Gardner of Massachusetts and Stafford of Wisconsin Lock Horns Regarding Defence

Special to The Sun

WASHINGTON, Jan. 10.—The violent attack made by representative Stafford of Wisconsin on the speech of representative Gardner was followed today by an apology from Mr. Stafford from the floor of the house. He stated that while he did not retract his assertion that Mr. Gardner's statements were incorrect, he wished to withdraw anything that might be construed as a personal affront to the congressman from Massachusetts.

Later in the day, Mr. Gardner replied to Mr. Stafford and referred to his remarks wherein he had said that the German-Americans would respond to the colors nobly and not as some of the volunteers from effete New England did in the Spanish war, when they enlisted against a little crumbling country and then had their mothers go and beg them off." Mr. Gardner said in part that he did not feel "that Massachusetts needed and defence—her defence is written in the pages of history of the country. In the Spanish war Massachusetts furnished six volunteer regiments. One a regiment of coast artillery which is always to the front, and five infantry. A fourth infantry garrisonized Mantanaza, Cuba, after the war." * * * "Out of nine regiments (volunteer) in Cuba and Porto Rico which had casualties in action no less than three came from Massachusetts" Mr. Gardner in closing suggested that the Wisconsin congressman has been in congress many years, and that he ought to know that the only way to command respect is to be able to verify statements made, and called on Mr. Stafford to come forward and confirm what he had previously said. But Mr. Stafford made no response and the incident ended and routine matters were taken up by the house.

RICHARDS.

EAST YOUNGSTOWN RIOT

Grand Jury Begins Investigation—Sheet and Tube Company's Plant Reopened Today

YOUNGSTOWN O., Jan. 10.—The grand jury today began an investigation into the riot in East Youngstown Friday night. More than 200 men have been arrested and a majority of these will be held pending the outcome of the inquiry, which will be under the direction of A. E. Henderson, prosecuting attorney of Mahoning county.

The gates of the Youngstown Sheet and Tube Co. plant, which has been tied up because of a strike of laborers, were reopened today and preparations are being made to resume operation soon. Many former employes reported for duty and were at once put to work. The furnaces are still banked but workers were assigned to cleaning up and making repairs.

Fred C. Croxton, the mediator sent here in an effort to settle the strike, continued his conferences with representatives of the companies and employes today.

WHAT IS THE BOY SCOUT MOVEMENT?

READ THE PROSPECTUS

Office, 16 Central Block Telephone 30

SAMUEL LUCAS DEAD

AUTHOR OF THE SONG "GRANDFATHER'S CLOCK" PASSED AWAY IN NEW YORK CITY TODAY

NEW YORK, Jan. 10.—Samuel Lucas, author of the song "Grandfather's Clock," and known as one of the most original entertainers on the American stage for nearly a half century, died today at his home here at the age of 75. He continued in vaudeville until a month ago.

RIOT AT NIAGARA FALLS

NIAGARA FALLS, N. Y., Jan. 10.—Rioting followed a strike of a thousand employes of the American Aluminum Co. here today. Several policemen were slightly injured and four Poles were taken to the hospital with battered heads.

I.W.W. ORGANIZERS HERE

It is reported on good authority that organizers of the Industrial Workers of the World arrived in Lowell today and immediately started to work in the foreign quarters of the city for the purpose of strengthening the local organization.

AMOUNT OF INCREASE NOT STATED

No official announcement of the amount of increase in wages to be given the employes of the local mills has yet been given out. Notices to the effect of the amount of increase will be posted in all mills when the mill agents arrive at their decision.

MORE FUNDS NEEDED FOR TEXTILE SCHOOL

Trustees Will Ask Legislature for $22,000 Additional This Year—Report for Past Year

In their annual report to the auditor of the commonwealth, the trustees of the Lowell Textile school state that they will ask the legislature this year to provide approximately $22,000 more than last year for the expenses of the school. The items entering into the estimate for the new year are:

Maintenance (same as last year)	$50,000.00
Deficiency in maintenance for 1915	1,232.76
Completing grading, seeding down and enclosing the school grounds	1,500.00
Machine shop	20,000.00
Total	$72,732.76

The following explanation of the necessity for the increased appropriation is given by James T. Smith, clerk of the corporation controlling the school:

Maintenance—The legislature at the last session made provision to meet a large loss in our tuition revenues from non-resident evening pupils, mainly from Lawrence and vicinity for the current year (the pupils being unable to pay but a small percentage of the cost of instruction) by increasing the amount allowed for maintenance to $50,000. And although there will be a considerable increase in the item for supplies, because of the establishment of an organic chemistry laboratory mainly devoted to instruction in the making of dyes, it is believed that the same amount, $50,000 estimated for, will suffice for the coming school year for which this is an estimate.

Maintenance Deficiency, 1914-15.—While we expected there would be a deficiency in evening tuitions for the year ending June 30, 1915, there being an increase in non-resident evening pupils of 50 per cent, and so stated in our petition last year, as that year had not then closed, we deferred estimating for it until the account for that year was made up. We now find the deficiency to be $1,232.76, for which we now ask an appropriation.

Completing Grading, etc.—Although our extensive grounds were all contributed, with the exception of a few feet, the topography was exceedingly varied into fine sand hills and swamp. For the protection of our machinery and labpratories, and for sanitary reasons, a great deal of grading and filling was required, and some walls along the highway. A city dump for the better qualities of garbage was established and, with street sweepings, some tens of thousands of loads were received. This needs to be covered with soil and seeded down. Good progress has been made in filling and wall building this season, and it is believed that the sum now asked for will suffice to complete this work the coming vacation season.

Machine Shop.—While we have a very varied equipment for the floor set apart for a machine shop, the machinery is more crowded than would be considered safe in a commercial shop. There is not room for instruction of one-fourth of the evening pupils applying for this course. The manufacturers of "munitions" have so drawn upon the textile mills for mechanics as to create a dearth, while the mill managers are saying, "Give us more mechanics and we will make the most efficient mill operatives of them."

We have had to refuse about 130 bright youths this year, who applied for evening instruction, passed the required examination and were registered, because we lacked floor space. Some of them have found evening employment temporarily as "helpers" since the shops extended their hours into the evenings or all night. The outlook is that when this demand slackens we shall not only have this waiting list demanding admission, but an increasing number added thereto. It is doubtful if the state can spend its revenue more wisely in the educational field than in increasing the force of trained mechanics. Recent and continuing events indicate a stronger demand for mechanics than for drill-sergeants.

We have the ground to place the proposed shop on. We build, as our annual reports show, from 25 to 40 per cent cheaper than most, if not all, of the higher educational institutions, as we make our own working plans and furnish our superintendents of construction, using our whole force of engineers and skilled laborers not employed on repairs, or otherwise, on the work during the summer vacations, our entire body of employes being hired for the 12 calendar months, working mill hours, or twice as many daily as are required by the high schools, academies and colleges. We purchase all material

EXPLOSION KILLS THREE

Plant of Du Pont Powder Works Blown Up—Blast Felt Twenty-five Miles Away

PHILADELPHIA, Jan. 10.—Three men were killed and a number injured in an explosion of smokeless powder early today at the plant of the du Pont powder works at Carney's Point, N. J. One man is missing. It had been reported that a large number of men had lost their lives but after an investigation the superintendent of the plant said that only three were dead and possibly four.

The cause of the explosion is not known but according to the superintendent there is no suspicion that the blast was due to outside agencies. The report that arrests had been made was denied.

The plant is divided into three divisions—numbers 1, 2, and 3. Approximately 15,000 workmen are employed and the plant was running 24 hours a day. Only smokeless powder and picric acid, the latter an ingredient of the deadly Lyddite used in making shrapnel, are manufactured at these works. Most of the structures are one story in height, of scantling and covered with sheet iron.

The dead were John Walsh, Nyack, N. Y.; Richard J. Larney, Philadelphia and T. Cyde Lynn, address not known.

The superintendent of the plant said that the victims were employes but they had no business in that part of the works where the explosion occurred. The blast was felt 25 miles away.

BOY SCOUT MEETING

PUBLIC INVITED TO ST. ANNE'S PARISH HOUSE THIS EVENING—TEAM SUPPER TOMORROW

There is a great deal of public interest in the joint meeting to be held this evening in St. Anne's parish house by the Boy Scouts of Lowell and vicinity, and a large attendance of the public is expected. Weather permitting, there will be a parade preliminary to the meeting, but even though this part of the program is abandoned, all the other feautres will be carried out as scheduled. Drills, marches, military discipline and the invigorating life of the open will be demonstrated by the energetic lads under the leadership of their officers, with just enough of friendly rivalry to give zest to the evening. The meeting will be a fitting opening of the local campaign in the interest of the Boy Scout movement, and connected with it will be detailed preparations for the team work that will be a special feature. Tomorrow evening at 6.30 p. m., there will be supper for the membership of the various teams in the Harrington building on Central street, and everything points to a most enthusiastic campaign.

Burke—McNulty

Mr. Thomas Burke and Miss Della McNulty were united in marriage at the rectory of the Immaculate Conception church at 7.30 o'clock last night by Rev. Fr. Tighe, O.M.I. Mr. Michael Reynolds was best man and Miss Bessie Gallagher acted as bridesmaid. After the ceremony the happy couple left on a short honeymoon.

WANTS BIG ARMY

One to Two Million Men Needed in Event of War

WASHINGTON, Jan. 10.—Maj. Gen. Scott, chief of staff of the army, told the house military committee today that in the event of war, the country must have an army of one million to two million men, or "accept disaster."

The chief of staff reiterated Secretary Garrison's view that if the continental army plan failed there was no escape from compulsory service. Every country at war in Europe realized that, he said, and he expressed the view that England might have better realized it sooner.

ASK TEN PER CENT INCREASE

FALL RIVER, Jan. 10.—The union mill firemen of this city sent a request to the Manufacturers' association today for an advance in wages of 10 per cent.

GIVE FIVE PER CENT INCREASE

WOONSOCKET, R. I., Jan. 10.—Six mills in this city engaged in woolen and worsted weaving and employing 2000 hands today announced a 5 per cent increase in wages for all their employes. The increase took effect Jan. 3. The mills making the advance are the Lippitt and Montrose woolen and the Dunk, Perseverance, Scotia and Barmia worsted concerns. Scarcity of help rather than prosperity is given as the reason for the increase.

ACQUITS NEW HAVEN MEN

Jury Acquits Six Former Directors and Disagrees in Cases of Other Five—Jury Out 51 Hours

NEW YORK, Jan. 10.—Six of the 11 former directors of the New York, New Haven & Hartford railroad, charged by the government with criminal violation of the Sherman anti-trust law were found not guilty late yesterday by the jury, which for nearly three months has been trying the case. The jury disagreed on the others.

Those acquitted were:

D. Newton Barney, Farmington, Ct.; Robert W. Taft, Providence, R. I.; Jas. S. Hemingway, A. Heaton Robertson and Frederick F. Brewster, New Haven, and Henry K. McHarg, Stamford, Ct.

Those on whom the jury disagreed were William Rockefeller, New York; Charles F. Brooker, Ansonia, Ct.; Chas. M. Pratt, Brooklyn; Lewis Cass Ledyard, New York, and Edward D. Robbins, New Haven.

51 Hours' Deliberation

The verdict was returned at 4.30 o'clock yesterday afternoon, after 51 hours of deliberation, and the jury was discharged. The final vote on the five defendants upon whom the jurors could not agree stood 8 to 4 for acquittal. R. L. Batts, chief counsel for the government, announced that in due time he would move for a new trial of these five. This will be done, he said, before any effort will be made to try the six other former directors of the road who were indicted, but who obtained the right to be tried separately.

The jurors did not reach their verdict until after they had reported to Judge Hunt earlier in the day that they could not agree. Up to that time—noon—they had been deliberating with a view to bringing in a verdict of the guilt or innocence of the defendants collectively. The court then instructed them to make further efforts to concur and that if they could not agree upon all, to try to reach a decision on some. The vote on the question of all at that time also stood 8 to 4 for acquittal, it was learned.

Took Eighteen Ballots

On returning to the jury room, the jurors renewed their discussion with the court's instructions in mind, and unanimously eliminated the six defendants who were acquitted. Two of the four jurors who had voted against the defendants originally stood firm, however, against Messrs. Rockefeller, Ledyard, Booker, Pratt and Robbins. Then the other two switched to their original position, leaving eight to four as the final verdict.

From the time the case was submitted to them at 1.30 o'clock Friday afternoon, the jurors took in all 18 ballots. The first stood six for acquittal, four for conviction and two blank. It was not until Saturday that they reached the 8 to 4 alignment.

Haggard and Untidy

William Rockefeller, who is ill, and Henry K. McHarg were not present when the jurors, haggard and untidy, filed into the court room to render their verdict. The nine other defendants were in their usual seats. Some of them, during the long hours of waiting, had laughed and joked with counsel and newspapermen. Others displayed much nervousness, particularly after Judge Hunt's instructions Saturday, urging the jury to bring in a verdict as to some individually. With the entrance of the jurymen, with their hats and coats in hand, presaging a verdict, the mental state of the defendants was obviously one of tense strain.

After the usual questions by the court as to whether they had agreed upon a verdict, the foreman of the jury read off the names of those acquitted, then those of the defendants upon whom they had failed to agree. The court thanked the jury, but hardly had he concluded his remarks when defendants' attorneys and others in the court room were on their feet and there was a general handshaking. Without regard to their status under the verdicts, the defendants shook hands with the jurors and with government counsel.

Mr. Mellen Not There

Charles S. Mellen, former president of the New Haven and the chief witness in the case, was not in court.

While they had discussed all the principal phases of the case, the jurors said, the chief issues of debate were the matter of the alleged suppression by the New Haven of the competition of the Joy steamship line, and the acquisition of the Boston & Maine railroad, by which the government charged the New Haven completed its monopoly of the transportation traffic of New England. The so-called Billard transactions were virtually ignored, the jurors said, having in the opinion of most of them been ruled out by the charge of Judge Hunt. There was also comparatively little discussion of the Metropolitan steamship deal, the question being whether it was a private transaction of Robbins' or a joint transaction of all the New Haven directors. The Grand Trunk was also not a pertinent issue, it was said. The jurors explained that they had sought to follow the instructions of the court in his charge that they should decide first whether the alleged conspiracy, of which the defendants were accused, was in existence in 1890, when the government charged it began, and was continous down to the date of the indictment. They reached no agreement on this question, they said. Apparently, for the purpose of debate, the jurors assumed that such a conspiracy existed and then took up the different phases. The participation of one of the defendants in the New Haven's effort to prevent the sale of two steamboats to the Joy line was a subject, it was said, of sharp debate.

Of the five defendants whose guilt or innocence was not decided, William Rockefeller was the only one whose term of service as a New Haven director continued throughout the entire time of the alleged conspiracy. He antedated Charles F. Brooker by three years. Messrs. Ledyard and Pratt took part in the transactions which led to the acquisition of the stock of the Boston & Maine in 1907, and as directors of the latter road, became directors of the New Haven when the Boston & Maine was taken over. Edward D. Robbins was general counsel of the road and figured in the Metropolitan steamship transactions, which, accompanied by formation of a number of alleged dummy corporations, resulted in the transfer of the steamships Harvard and Yale to the Pacific coast.

The other directors were seldom mentioned in the evidence, and their chief defense was that they depended upon the advice of Charles S. Mellen or Robbins in the acts charged against them which virtually consisted of casting their votes in favor of propositions which came before the board of directors for approval.

Unable to Agree

They had been deliberating two hours before they sent a communication to Judge Hunt announcing that they had been unable to agree. They were soon after summoned to court, where Judge Hunt informed them that they should return and continue their discussion.

"If it be at all possible for you to reach a verdict," he said, "you should spare no effort to do so. I ask you once more to consider. If, after you have done so, with painstaking care, you still find that you cannot reach conscientiously the unanimous conclusion upon the main issue as to all the defendants, then you may try your convictions as to some of them. It might be that you can reconcile your differences as to some, if not to others."

The jury at first did not move. Then one of the four who had been standing out for conviction whispered to the foreman. The latter shook his head negatively, arose abruptly and, the others following suit, the 12 filed out.

Counsel and defendants at that time predicted that no verdict would be reached for at least another day, and were accordingly surprised when it came a few hours later.

The defendants were indicted Feb. 26, 1915. The trial began Oct. 13, last. It was estimated last night that it entailed an expense to the government and defendants of three-quarters of a million dollars.

WILL ASK NEW TRIAL

WASHINGTON, Jan. 10.—Although Attorney General Gregory last night declined to comment on the verdict in the New Haven case, it is believed here that the department of justice probagly will ask for new trials in the case of the five men about whom the jury disagreed. Some officials of the department were plainly gratified over the fact that so many of the defendants failed to secure acquittal and took the view that the men about whom the jury disagreed were the most promising figures in the upbuilding of the New Haven system.

Officials have been keenly interested in the outcome of this case. It was begun virtually at the direction of President Wilson, who took a decided interest in the negotiations between the department of justice and the present management of the New Haven, which resulted in the separation of the New Haven and its subsidiaries. The attempt to entangle the New Haven had dragged along for many months and apparently the negotiations had arrived at a point which they could not pass in July, 1914, when the president wrote a letter to the then attorney general, now Associate Justice McReynolds of the supreme court, directing the institution of a civil suit under the Sherman law to bring about the dissolution, and also that "the criminal aspects of the case" be laid before a federal grand jury. Later, the necessity for civil prosecution was obviated by the dissolution agreement.

Officials of the department said tonight that every possible effort had been made to prosecute the case successfully. There is a feeling that at least the action of the jury has shown that the criminal provision of the Sherman law is not entirely a dead letter.

DO YOU DREAD THE COLD?

Some people enjoy cold weather, take pleasure in winter sports and the keen air calls the pink to their cheeks and the red to their lips. Others shrink from cold and turn blue at the least exposure to frosty air.

The difference is in the blood. Rich, red blood warms the body. Every long breath of pure cold air increases the oxygen it carries to every part of the system. Thin blood is unable to take up the life-sustaining oxygen. The body lacks nourishment and the sufferer is always cold, takes a chill easily and is miserable all winter.

Thin blood is largely the sufferer's own fault. It results from neglect, because the blood can be built up. Dr. Williams' Pink Pills supply the elements that the blood needs to make it rich and red and to enable it to carry more oxygen. Building up the red portion of the blood is simple but because thin blood does not call attention to itself it is often neglected. Have you seriously considered taking a course of treatment with these blood-making pills? If you are in doubt write for information.

Your own druggist sells Dr. Williams' Pink Pills and the Dr. Williams' Medicine Co., Schenectady, N. Y., will send you a booklet "Building Up the Blood" free on request.

The GILBRIDE CO.

The Great January Clearance Sale Brings Wonderful Opportunities

This sale is receiving the endorsement of the best men and women in Lowell.

We are going after business and deserve it.

Our LOWERED PRICES should be an inducement for you to buy STAPLE GOODS this month.

BUY FREELY NOW for such opportunities for saving money don't come every day.

New Lots On Sale TODAY

COTTON MILLS IN CHINA

Machinery From Lowell and All Equipment Will Be American Order—Other Orders Later

Special to The Sun

WASHINGTON, D. C., Jan. 10.—The Chinese government has decided to equip two cotton mills with American machinery and has placed orders with American manufacturers and builders for machinery and plants valued at more than $700,000. The action of the government is particularly gratifying to American manufacturers of textile machinery and power equipment because it was taken after a careful consideration of the claims of rival concerns in European countries, and because it means a royal entrance to a market that will be inviting for many years to come.

The negotiations between the Chinese government and the American concerns were conducted with the assistance of Commercial Attache Julean H. Arnold, who was the first to call the opportunity to the attention of American manufacturers. Mr. Arnold represents the United States bureau of foreign and domestic commerce in China.

The desirability of manufacturing more cotton goods at home has long been urged by progressive Chinese. China itself is the largest market for cotton yarn in the world and the second largest market for piece goods, the imports of all cotton goods in 1913 being valued at no less than $133,000,000, a great part of which came from Japan and India. The government wishes to manufacture these goods at home and is taking an active part in establishing mills. There are now only 1,000,000 spindles in China, as compared with 2,500,000 in Japan, 38,000,000 in the United States, and 52,000,000 in England. It is estimated that at present 25 to 50 more mills of 50,000 spindles each could find all the orders they could possibly fill.

The two new mills are to be erected at Shanghai and Tientsin, and the government is interested to the extent of 49 per cent. of the capital involved. Each mill is to be equipped with 25,000 spindles, the order for which has been placed with the Saco-Lowell shops, of Lowell. The contract for power equipment for the two mills has also been placed in America and the actual superintendence will be American. Other orders are likely to be forthcoming later on.

RICHARDS.

SOCIAL FORUM

Boston Manufacturer Talks on Human and Economic Waste

Charles Kroll of Boston was the speaker at the Social Forum, Grace Universalist church, Sunday night. His topic was "Waste, Human and Economic." Mr. Kroll is a manufacturer and has a study of human affairs as applied to the relations of business and human life. He advocates vocational training, vocational guidance and a far more specific type of instruction. A number of questions were asked by persons in the congregation and a discussion of school development followed. In this Mr. Kroll further emphasized his belief that vocational guidance would work out well, although it is now so little developed that it is difficult to form a judgment of it.

Human waste, Mr. Kroll said, is shown not only by the men and women in degradation and in the prisons, but also by the loss in the development of the potentialities of the young men and women. He suggested that this latter element is evident in the thousands who are absolutely lost as to their future. Think what this country would be like, he said, if all were fully educated. Compute the value of that and think how far short of it humanity falls. He declared this to be a waste to the individual and to society as a whole.

Mr. Kroll took the educational system to task somewhat and said that there is nothing definite about the training of the young folks. There are 100 opportunities to one man or woman fully prepared to take them. The constant cry in the industries is for competent men. The young people are not carefully and definitely enough trained to meet the demand of the opportunities. Mr. Kroll also spoke of the waste through poor health, improper nourishment, insanity, degeneracy, crime, drunkenness, and immorality, which he ascribed to the defect in the system. Human happiness is wasted through hard work and long hours and accidents. Referring to the waste through accidents, he said that in 1913, 35,000 persons were killed in the industries other than railroads and 700,000 injured. The loss of human power, energy and happiness was evident in this, he thought.

In outlining the economic wastes, Mr. Kroll said that this country had only just begun to realize that a very small number of it [illegible]. They are not efficiently organized or managed and the labor is not efficient as the thought and heart of the workers are not engaged in their work. Industries are not 50 per cent efficient. Industries could easily produce double their product without added strain on management or worker. There is no organization and no balance in the system of business. This is self evident when it is realized that 95 per cent of the men who go into business fail within five years. Competition makes waste. The production of things that are unnecessary, use and temporary add to the waste. Those who study industrial problems realize that this country is still in the small competitive state of industry and this means waste. He urged that Germany could well be emulated in some particulars, particularly in the intelligent distribution of product and energy.

To get an ideal state of society which will protect the individual requires a great deal of training and education and the building up of skill, enthusiasm and interest. These the majority of people lack, he declared. The fault lies in the social system. Dr. Kroll discussed the employment of minors at some length. He said that the most valuable employe and the cheapest is the most intelligent and there is no economy in child labor and in the employment of the physically incapable. He further declared that the young person of 16 or 17 years of age is of no use in the average industry. Mr. Kroll also gave an estimate of the college training. He felt that college boys are not definitely trained for anything and that boys are turned out for enduring professions like the law, medicine or engineering only later to find that there is nothing for them in those lines and they are compelled to seek other avenues for a livelihood.

LADDERMAN WAS KILLED

BIG TANNERY DESTROYED BY FIRE AT PEABODY—LOSS ESTIMATED AT $200,000

PEABODY, Jan. 10.—During a fire that destroyed the India goat and sheepskin tannery of Thomas H. O'Shea last night, William H. Kerwin, a ladderman, was killed, and William J. Fennelly, a hoseman, was painfully hurt by the fall of an iron smokestack, one hundred feet high. Several other firemen were disabled by smoke and falling debris. The loss is estimated at $200,000.

The fire was in a dangerous place in the center of the factory district, but adjoining structures were saved with the aid of apparatus from Lynn, Salem and Danvers. The three large wooden buildings of the leather plant were leveled. Two of these structures were nine stories in height and the other was of four stories. Only the office building, a one-story structure, was saved.

The plant employed 120 men and had a capacity of 750 skins a day. The flames started in the boiler room of the larger structures and spread swiftly, threatening to sweep the manufacturing district. Kerwin and Fennelly were in an alleyway, when the great smokestack crashed on to the roof over their heads and rolled down on them. Kerwin's skull was crushed. He was 33 year old and leaves a widow and two small children. Fennelly received a glancing blow which caused a deep gash in his head. His injuries are not expected to prove serious.

BREAK A CHILD'S COLD BY GIVING SYRUP OF FIGS

Cleanses the Little Liver and Bowels and They Get Well Quick

When your child suffers from a cold don't wait; give the little stomach, liver and bowels a gentle, thorough cleansing at once. When cross, peevish, listless, pale, doesn't sleep, eat or act naturally; if breath is bad, stomach sour, give a teaspoonful of "California Syrup of Figs," and in a few hours all the clogged-up, constipated waste, sour bile and undigested food will gently move out of the bowels, and you have a well, playful child again.

If your child coughs, snuffles and has caught cold or is feverish or has a sore throat give a good dose of "California Syrup of Figs," to evacuate the bowels no difference what other treatment is given.

Sick children needn't be coaxed to take this harmless "fruit laxative." Millions of mothers keep it handy because they know its action on the stomach, liver and bowels is prompt and sure. They also know a little given today saves a sick child tomorrow.

Ask your druggist for a 50-cent bottle of "California Syrup of Figs," which contains directions for babies, children of all ages and for grown-ups plainly on the bottle. Beware of counterfeits sold here. Get the genuine, made by "California Fig Syrup Company."

LOSING TRADE

Export Figures for 1915 Analyzed — Need of Merchant Fleet

BOSTON, Jan. 10.—That the United States owing to the lack of an American merchant marine is losing its foreign export trade in regular legitimate merchandise other than war exports is pointed out in bulletin No. 3 of the directors of the port of Boston, which is an analysis of the 1915 foreign trade of the United States. The fact that only 30 per cent of our exports are manufactured foods also is deplored.

Complaint is made of the British orders in council interfering with American trade to neutral European or other countries, of the arbitrary lengthening of the contraband list by the English government and of the unwarranted interruption of cable communication.

The directors state that at the present time the commerce of the United States is in a dangerous condition, the regular, normal and fruitful foreign trade of the country being arrested and paralyzed, due to the lack of an adequate American merchant marine, and that unless the manufacturers unite to place our country on a permanent basis to compete for foreign trade, it is predicted that at the close of the war about 800,000 wage-earners will be innocent victims of the gigantic readjustment which is due to take place.

Will Fight for Markets

It is stated that even now in Europe business is necessarily socialized and communized by the nations at war and that when peace is declared and they once more are seeking to regain the foreign markets of the world the American manufacturers must meet this competition with greater economies and efficiencies.

As an example of the difficulties to be overcome in foreign trade without an American merchant marine it is pointed out that preference is even now made in ocean rates of $3 per ton by British steamship lines to English shippers in the South American trade as against Americans. This is quoted to show the absolute need for an American merchant marine if the United States is to obtain any extension of its foreign commerce.

The directors recommended to congress the immediate appointment of a non-partisan tariff board to adjust our policies and protect our trade wherever necessary from competitors, and also the establishment of a shipping board to encourage and help in all ways possible the establishment and development of an American merchant marine, to the end that the sale of surplus products of the United States may be increased in all the markets of the world.

Manufacturers Criticised

Analysis is made of the foreign trade of the United States since the war in Europe and the manufacturers of the country are criticised for turning their backs upon staple lines of export industry for the gamble of war orders.

It is stated that the exports of the country for the year ending June 30, 1915, reached a total of $2,768,000,000, or $300,000,000 more than for the previous year, making a balance of trade of exports over imports of more than $1,000,000,000 in favor of the United States.

It is pointed out, however, that there are several features of this $1,000,000,000 balance of trade worth analyzing and that the $200,000,000 decrease in imports is partly responsible for the good showing.

The bulletin states that 71.3 per cent of the enormous exports of the United States went to Europe; 17.1 per cent to other North American countries; 7 per cent to Asia (including China and Asiatic Russia) and Oceania; 3.6 per cent to South America and 1 per cent to Africa.

It is shown that whereas the balance of trade is $1,350,000,000 in favor of the United States in its trade with Europe and $4,000,000 in the case of other countries in North America and $7,500,000 in the case of Africa, our balance of trade for 1915 is $162,000,000 against us with South America and $108,000,000 against us with Asia and Oceania.

Our Balance of Trade

It is pointed out that more than $700,000,000 of the $1,000,000,000 balance of trade of the United States for 1915 represents an excess due to war orders, which is not permanent business and will cease once peace is declared, and that this amount leaves the real balance of trade of the United States on "regular legitimate merchandise" as $300,000,000, the smallest balance of trade since 1909 and $200,000,000 smaller than the year before the war.

It is from this analysis that the port board makes the statement that the United States manufacturers have not been building up a permanent foreign trade during the past year and a half when opportunity was afforded, but have rather confined themselves almost entirely to the export of war orders.

TWENTY-FIFTH ANNIVERSARY

Mr. and Mrs. Silva L'Heureux of 161 Plain street observed the 25th anniversary of their marriage Saturday evening at their home, the affair being attended by a large number of their relatives and friends. The couple have been life-long residents of this city. In the course of the evening they were presented a large bouquet of flowers and a well filled purse, the presentations being made by Miss Lucille L'Heureux and Raymond Simard. The presentation address was read by Master Romeo L'Heureux.

Present at the festivities were guests from Haverhill and Cleveland, O. A luncheon was served and a varied musical program was given.

Mr. and Mrs. L'Heureux were married at St. Joseph's rectory, Jan. 6, 1891, by the late Rev. A. M. Garin, O.M.I. Six children were born to them, Misses Minnie, Dora and Yvonne, Masters Silva, Armand and Leo L'Heureux. The couple are well known and held in the highest esteem by their many acquaintances.

OUR YOUNG WOMEN

are so often subject to headache—are languid, pale and nervous—because their blood is thin or insufficient. They are not really sick and hesitate to complain, but they lack that ambition and vivacity which is their birthright. They do not need drugs—but do need the tonic and nourishment in Scott's Emulsion that makes richer blood, fills hollow cheeks, suppresses nervousness and establishes strength. Nourishment alone makes blood and Scott's Emulsion is the essence of concentrated nourishment, free from wines, alcohols or opiates.

If mother or daughter is frail, pale or nervous, give her Scott's for one month and see the betterment. It has a wholesome, "nutty" flavor. Avoid substitutes. At any drug store.

Scott & Bowne, Bloomfield, N.J. 15-24

The Bon Marché DRY GOODS CO.

OUR GREAT SEMI-ANNUAL SURPLUS STOCK SALE CLOSES TONIGHT

DON'T GET LEFT

LAWRENCE BOULEVARD

REP. SCHLAPP FILES BILL FOR LOAN BY COUNTY TO COMPLETE THE ROAD

Special to The Sun.

STATE HOUSE, Boston, Jan 10.—Representative Frederick W. Schlapp of Lawrence filed with the clerk of the house Saturday his own petition for legislation to authorize the county commissioners of Essex county to borrow not exceeding $50,000 for the purpose of laying out and constructing a highway in Lawrence and Methuen, beginning at Marston street in Lawrence where it is intersected by Prospect street, and running along Marston street to the Methuen line, thence along Merrimack street in Methuen to Cook's corner.

The highway, when completed, will furnish the last link in the through route from Lowell to the sea.

HOYT.

ANIMAL SCULPTOR DEAD

BUGATTI FOUND UNCONSCIOUS IN STUDIO WITH GAS JET TURNED ON

PARIS, Jan. 10.—The Italian animal sculptor Rembrandt Bugatti, was found yesterday lying unconscious in his studio in Rue Joseph-Bara, the result of gas poisoning. A gas jet in the studio was turned on. Signor Bugatti was taken to a hospital where he died.

The work of Signor Bugatti is represented in most of the galleries of Europe. When the war opened he was modelling animals at the zoological gardens in Antwerp. He gave up this work and devoted himself to assisting the Belgian ambulance corps. When Antwerp was evacuated he went to Holland and thence to Italy, but as his class was not mobilized he soon left Italy, coming to Paris.

FIRE ON SOUTH STREET

Blaze Started While Parties Were Thawing Out Frozen Pipes—No Damage

Fire in a cottage at 98 South street which started early yesterday morning while attempts were being made to thaw out water pipes, burned briskly for a few minutes and caused an alarm from box 24, Middlesex and South streets. The building is owned by Mary Owens. The blaze started in the cellar and worked into the partitions, making it necessary for the firemen to rip off part of the wall to check the flames.

Engine Co. No. 2 responded to a telephone alarm yesterday at 11.22 a. m. for a fire in an ash barrel at 32 Pine street. No damage.

OUCH! LAME BACK. RUB LUMBAGO OR BACKACHE AWAY

Rub pain right out with small trial bottle of old "St. Jacob's Oil."

Kidneys cause Backache? No! They have no nerves, therefore can not cause pain. Listen! Your backache is caused by lumbago, sciatica or a strain, and the quickest relief is soothing, penetrating "St. Jacob's Oil." Rub it right on your painful back, and instantly the soreness, stiffness and lameness disapear. Don't stay crippled! Get a small trial bottle of "St. Jacob's Oil" from your druggist and limber up. A moment after it is applied you'll wonder what became of the backache or lumbago pain.

Rub old, honest "St. Jacob's Oil" whenever you have sciatica, neuralgia, rheumatism or sprains, as it is absolutely harmless and doesn't burn the skin.

INDUSTRIAL AND STORE NEWS

This will be a busy week in labor circles and several meetings of labor organizations will be held.

Loom fixers' union will meet tonight in Carpenters' hall to discuss several important matters.

At some of the meetings to be held by textile organizations this week, the members will probably take action on the matter of seceding from the United Textile Workers.

A meeting of New England Textile Workers will be held in Boston on January 13 for the purpose of forming a new labor organization to take the place of the United Textile Workers' union.

Messrs. David Riley, David Manning and John Maloney, former employes of the Heinze Electric Co., have secured responsible positions with the U. S. Cartridge Co.

Machinists

An open meeting for machinists of the city was held yesterday afternoon in Carpenters' hall, Runels building, with a large attendance. Stewart Reed of Lynn and other prominent labor leaders were present and addressed the gathering. It is stated that some of the machinists at the U. S. Cartridge Co. are dissatisfied and at some of the local plants a demand for an eight-hour day will be made. Mr. Reed will remain in Lowell for some time to handle the affairs of the machinists. Daily meetings of the craft will be held at Carpenters' hall.

System Federation Conference

A conference was held Saturday in Boston between the System Federation representing employes of the Boston & Maine road and the officials of the road. The hearing was of a preliminary nature and another will be held next Saturday in Boston. President A. A. Farnsworth was the only Lowell man present at the conference.

Lawrence Manufacturing Co.

The following is from the American Wool and Cotton Reporter:

This is one of the old-time New England knitting mills. It used to be a cloth mill, with some knitting, but about 20 years ago, or more, the weaving was thrown out and only knitting retained. The annual product is about $4,000,000, of which $3,000,000 is underwear and $1,000,000 hosiery. In recent years the Lawrence Manufacturing company has gone somewhat into cheap silk hosiery and into artificial silk hosiery and has had a considerable surplus cotton yarn product which has sold readily. In that trade, for several months up to six months ago, while the underwear business was very dull, the Lawrence Manufacturing company ran full on its yarn production, because it had a large call for its yarn. The Lawrence Manufacturing company has been a great success for a good many years. It is one of the oldest knitting mills in the country, and its growth has been gradual. It isn't a combination of other mills, as are several of the other large knitting corporations.

The Lawrence Manufacturing company is capitalized for $1,250,000 and its eight per cent dividends call for $100,000 a year. Many of the conservatively capitalized textile corporations in New England need five per cent on gross sales to pay the dividends but the Lawrence Manufacturing company, with $4,000,000 of sales, and needing only $100,000 for dividends, needs to secure only about 2½ per cent on the gross for eight per cent dividends. The Lawrence Manufacturing company statement is truly conservative. Fixed assets are carried at about $600,000. The property represents an expenditure of at least $4,000,000. Considering only its spinning equipment—120,000 spindles—fixed assets are carried at about $1 a spindle. This doesn't take into account 2500 knitting machines and dyeing, bleaching and finishing equipment. The eight per cent dividends have been paid annually from and including 1908 to date. A stock dividend of $500,000 (66 2-3 per cent) was paid in 1911. The product is sold by E. M. Townsend & company of New York. This is Townsend's largest account, and they give it their best effort. The product stands very high. It is popular-priced goods—not the cheapest, but medium prices. The treasurer of the Lawrence Manufacturing company, C. P. Baker, is generally considered one of the best in the business and conservative. The corporation is rich in net quick assets of about a million dollars. The distribution of the Lawrence Manufacturing company's product is very good. The commission house selling this account probably has more accounts on its books than any other knit goods commission concern in the country. We do not mean that the Lawrence Manufacturing company sells direct to small retailers, and consequently it would not have as many names on the books as would a much smaller direct selling mill. The Lawrence Manufacturing company's buyers are practically all large and local jobbing houses and similar large distributors. It has always been the aim of the Lawrence Manufacturing company merchants to have so many concerns using its product that if any one customer was lost it would not cause any accumulation of stock. It is almost a fact that buyers stand in line waiting for the opening of Lawrence Manufacturing company goods.

MATRIMONIAL

Napoleon Lafontaine and Miss Marie Goulet were married yesterday afternoon at St. Joseph's rectory by Rev. Joseph Denis, O.M.I. The witnesses were Henry Lafontaine and Archer Goulet. At the close of the ceremony the bridal party repaired to the home of the bride's parents, 190 Tremont street, where a wedding dinner was served. In the evening a reception was tendered the young couple at the home of the bridegroom, 768 Lakeview avenue.

Lebourdais—Lambert

Wilfrid Lebourdais and Miss Rosalie Lambert were married last evening, the ceremony being performed at St. Louis' church by the pastor, Rev. J. B. Labossiere. The witnesses were Theodule Lambert and Emile Lebourdais, fathers of the bride and bridegroom respectively. The bride wore a blue velvet traveling suit with picture hat trimmed with bird of paradise and gold braid and she carried lilies of the valley. The bridesmaid, Miss Louise Lebourdais, sister of the bridegroom, wore a Concord color suit with flower hat and carried violets and lilies of the valley. The best man was Theodule Lambert, brother of the bride. At the close of the ceremony a reception was held at the home of the bride's parents, 201 Cumberland road. Mr. and Mrs. Lebourdais left on the 10.35 o'clock train on a wedding tour to Boston, New York and Philadelphia. Upon their return they will make their home at 201 Cumberland road.

SOCIAL AND FRATERNAL

The Benevolent Order of Buffaloes, Lowell Herd No. 10, held its regular meeting in Odd Fellows building with President Frank A. Crossley in the chair. Eight applications for membership were received and the organization committee reported 43 new members taken in in the last two months. The visiting sick committee reports that Trustee Charles T. Flannery is completely recovered from his recent illness. The 1916 ball committee, chairman, Frank T. Mussey, made its report on the coming ball on January 27th and reported everything progressing splendidly. Remarks were made by Supreme Trustee James E. Hughes, Treasurer William W. Murphy, Charles E. McAnney, George E. Morisette, Patrick P. Dempsey and Frederick Gath.

Secretary Robert M. Dempsey made a report for the order in connection with the supreme body. After the regular meeting the members held a social hour when refreshments were served and whist enjoyed by all.

TRADE IN FISH

Northwest Canada Supplies Needs of Great Britain

Special to The Sun

WASHINGTON, D. C., Jan. 10.—The department of commerce states that the limited supply of fish in England has opened up a lively trade between Winnipeg and Great Britain to supply the deficiency. Winnipeg men have taken active steps to place large quantities of lake fish from Manitoba and Saskatchewan on the English markets, white fish predominating. The British government has commandeered a number of fishing vessels and a substantial business is likely to result.

RICHARDS.

PROGRESSIVES IN CHICAGO

MEMBERS OF NATIONAL COMMITTEE ON HAND FOR MEETING TO BE CALLED TOMORROW

CHICAGO, Jan. 10.—Several members of the progressive national committee arrived today to attend the meeting, called for tomorrow, at which the place and time for holding the national convention will be decided upon.

Practically all of the members of the national committee in the city have expressed themselves in favor of holding the convention here during the week ending June 10, when the republican national convention will be in session.

The republican convention has been set for June 7 and a number of the progressive committeemen favor that date for the progressive convention while a few say a day or two later would be preferable.

Committeemen will be the guests of George W. Perkins of New York, chairman of the executive committee, at a banquet tonight.

Postpone engagements Thursday eve.

VERY BRILLIANT EVENT

FIRST FUNCTION AT WHITE HOUSE SINCE DEATH OF MRS. WILSON

Special to The Sun.

WASHINGTON, D. C., Jan. 8.—The first social function at the White House since the death of the first wife of the president seventeen months ago, was the Pan-American reception given by the president and his bride. It was the most brilliant affair of the season in the capital and four thousand men and women bowed, elbowed, crowded and pushed their way through the east room, the blue room, and the state dining room between the hours of 10 and midnight. Diplomats from South and Central American republics, officers of army and navy were there in full dress uniform with the sparkle of jewelled order, the glitter of much gold lace and clanging swords. In their hands they carried great chapeaux with many waving plumes. The women wore handsome gowns. In the big white marble entrance hall the full Marine band played throughout the evening, their brilliant scarlet uniforms well setting off the gay scene. A fine buffet lunch was served and it really was a splendid affair. Never has there been so large an attendance at a White House reception, for in addition to the regular list, the 15,000 visiting Pan-Americans were included. It was very noticeable however, that none of the European diplomatic corp were present, the international complications making such a mingling impossible without embarrassing situations arising. The bride looked handsome in a trained gown of white satin and silver lace, and the president himself frequently made the presentations to her,—with a broad smile of pleasure and pride—as the long line of guests filed past. Behind the line were many women belonging to the bride's family, including her mother, and Miss Wilson was also there. The president's daughter, Mrs. McAdoo, took her place in the receiving line as the wife of the secretary of the treasury for the first time, standing second from her new stepmother.

RICHARDS.

PENNANT DAY

Wednesday, January 12, 1916

The First Pennant Day of the New Year and we are offering still bigger and better values than ever before. The trade-winds of business progress are blowing fair and strong. We are spreading our business sails to catch the fullness of the motive power to help us towards a bigger, better, broader business than we have ever enjoyed before.

Great Big Savings For a Little Bit of Cash On Pennant Day.

J. L. CHALIFOUX CO.
COR. MERRIMACK & CENTRAL ST.
ESTABLISHED 1875

Goods are Marked 25 to 50 Per Cent. Lower On Pennant Day Than They Can Be Bought Elsewhere.

COTTON GINNING REPORT

WASHINGTON, Jan. 10.—The eighth cotton ginning report of the season compiled from reports of census bureau correspondents and agents throughout the cotton belt and issued at 10 a. m. today, announced that 10,643,783 bales of cotton counting round at half bales, of the growth of 1915, has been ginned prior to Jan. 1. That compares with 14,443,146 bales, or 90.8 per cent of the entire 1914 crop ginned prior to Jan. 1 last year, 13,347,721 bales, or 95.5 per cent of the 1913 crop and 12,907,405 bales, 95.7 per cent of the 1912 crop. The average quantity of cotton ginned prior to Jan. 1 in the last ten years was 11,963,038 bales, or 93.4 per cent of the crop.

Included in the ginnings were 105,799 round bales compared with 44,904 in 1914, 94,265 in 1913 and 77,999 in 1912.

Sea island cotton included numbered 88,921 bales compared with 76,857 in 1914, 74,320 in 1913, and 67,257 in 1912.

LATE WAR NEWS

Continued

OFFICIAL AUSTRIAN STATEMENT

BERLIN, Jan. 10 (By wireless to Sayville)—The following Austrian official statement, dated Jan. 9, was received here today:

"The Russians, who two days ago were repulsed at all points in East Galicia, near the Bessarabian frontier, ceased their attacks yesterday. There was only intermittent artillery firing on the part of the Russians.

"The Austro-Hungarian forces along the Kormin river in Volhynia dispersed Russian reconnoitering detachments.

"Montenegrin front: Northeast of Berana Austrian-Hungarian troops stormed the heights occupied by the Montenegrins on the Tara river and captured one cannon. There were skirmishes along the Herzegovian frontier. In the district of the Gulf of Cattaro attacks against the Montenegrin troops are in progress."

INSURRECTION IN SAMOS

ATHENS, Jan. 9, via Paris.—The Greek cruiser Helli and the destroyer Leon with a strong contingent of troops have been sent to Samos to cope with an insurrection on that island, said to be due to a lack of foodstuffs.

It is generally believed that martial law shortly will be proclaimed at Athens.

Rumors persist of an early attack on Saloniki by the Austrians, Germans and Bulgarians. The Austro-German forces are concentrating in the Monastir region facing the French front while the Bulgars are concentrating against the British front.

THE KAISER IMPROVING

Rome, Jan. 9.—The latest reports received here regarding the illness of the German emperor minimize the seriousness of his condition and contradict wild rumors circulated not long ago. These reports received from Germany through Switzerland, say that the emperor is affected by a malignant growth in the throat which required a small operation. Although the operation was slight, it is said, the greatest care was indispensable owing to the delicate nature of the organ affected.

A high church official who undertook to secure this report was assured that the doctors believed that if complications do not arise, a contingency they think unlikely the emperor will be able to resume work this month or early in February.

MONEY FOR WAR PRISONERS

BERNE, Jan. 9, via Paris.—The Swiss mails have transmitted to prisoners of war during the period from Aug. 13 to Dec. 15, 1915, 13,000,000 parcels, 70,000,000 letters and cards, and 2,000,000 money orders for a total sum of 30,000,000 francs, of which 23,000,000 francs was for French prisoners in Germany and 7,000,000 for Germans in France.

The Swiss priest, Philippe Iseppi of Samaden has been appointed visitor for Italian prisoners in Austria, and Fr. Noseda of Morbio, also a Swiss, will visit Austrians in Italy.

THE STEAMSHIP PERSIA

WASHINGTON, Jan. 10.—American Consul Keblinger at Malta today advised the state department that no new facts concerning the destruction of the steamship Persia were contained in affidavits he had taken from seven survivors, including Lord Montagu, who had landed there. The survivors were unanimous in saying that although the officers of the ship were watching for submarines none was seen and no warning was given.

BRITISH BATTLESHIP SUNK

LONDON, Jan. 10.—The British battleship King Edward VII., has been sunk as the result of striking a mine. The entire crew was saved. The sinking of the King Edward VII. was announced by the admiralty in the following statement:

"H.M.S. King Edward VII. has struck a mine. Owing to the heavy sea she had to be abandoned and sank shortly afterwards. The ship's company was taken off without any loss of life. Only two men were injured."

The King Edward VII. was a battleship of 16,550 tons, laid down in March, 1902. She was 453 feet long, 79 feet beam and 26 feet draft. She had four 12-inch, four 9.2 inch and 10 6-inch guns in her main battery and was equipped with four torpedo tubes, submerged. Her speed on her trial trip was 19 knots. She had a complement of 777 men.

PROTEST AGAINST ARREST

LONDON, Jan. 10.—The Greek government, says Reuter's Athens correspondent, has made an energetic protest against the arrest at Mytilene of the German, Austrian and Turkish consuls by the military authorities of the entente allies. These arrests also have brought a new protest from the central powers.

The newspaper Cairi publishes an authorized denial of reports in the European press that negotiations are in progress between Greece and Bulgaria with a view to a general understanding.

TRANSPORT SHIP SUNK

BERLIN, Jan. 10 (By wireless to Sayville).—The sinking of a transport ship of the allies, filled with troops at the time of the withdrawal of the French and British forces from the tip of the Gallipoli peninsula, is reported in Constantinople despatches given out today by the Overseas News agency.

YESTERDAY'S NEWS IN BRIEF

British battleship King Edward VII blown up by mine; crew saved.

British announce abandonment of lost positions on the Gallipoli peninsula, evacuation having been accomplished without loss of life.

In the capture of Hirzstein, Berlin says 20 French officers, 1083 chasseurs and 15 guns were taken. Paris, in admitting the evacuation, says it was due to the capture by the Germans of a hill to the north of Hirzstein.

At Ozartorysk, on the Russian front, the Teutons have twice been repulsed in attempting to recapture the town. The Austro-Hungarians have been driven from the eastern bank of the Middle Stripa in East Galicia.

An Austrian fleet violently bombarded Montenegrin positions on Mt. Lovcen.

Turkish government arrests 10 British and French embassy officials and interns 1000 entente subjects.

There are only six women wireless operators in the United States.

FOR ST. PATRICK'S DAY

IT WILL BE OBSERVED BY A CONCERT FOR ST. PETER'S ORPHANAGE AND ST. JOHN'S HOSPITAL

Delegates representing practically most of the Irish Catholic societies of the city held their annual convention at A.O.H. hall yesterday afternoon for the purpose of considering the manner of observance of St. Patrick's day, and after considerable discussion it was voted to conduct a concert on the evening of March 17, the proceeds of which will be devoted to St. Peters orphanage and St. John's hospital.

The delegates numbered 110 and represented 18 societies. Patrick J. McCann as elected chairman of the convention with John V. Donoghue as secretary and Thomas F. Fitzgerald as treasurer.

The societies represented were as follows:

Divisions 1, 2, 8, 11 and 28, A.O.H.; Wolfe Tone Guards, Sheridan Guards, Meagher Guards, Mathew Temperance Institute, Burkes, Y.M.C.L., C.Y.M.L., Irish National Foresters and the Holy Names societies of St. Patrick's, St. Peter's, St. Michael's, Sacred Heart and St. Margaret's parishes.

The question of celebrating the feast of the great saint with a parade was taken up and discussed for some time but finally it was decided to conduct a concert for the benefit of St. Peter's orphanage and St. John's hospital, and the following committee was appointed to look after arrangements:

Patrick J. McCann, chairman; Patrick J. Reynolds, vice chairman; John V. Donoghue, secretary; James E. Burns, Thomas Sheedy, J. J. McOsker, John J. Murphy, Jr., Nicholas Scroghan, Patrick Sheridan, James J. McManmon, John Kenney, James Neylon, Martin Sullivan, Patrick Rynne, Richard Murtha, Thomas Daly, John O'Brien, Timothy O'Sullivan, John Brady, William H. Carey, John Nestor, James H. Burns, Patrick McOsker, Edward Curtin, Frank O'Keefe, Paul McLaughlin, John J. Ginivan, Thomas Costello, Charles Stanley, Owen Healey, P. J. Reynolds, M. J. Hetherman, Charles Burns, James Mullin, John C. Dillon, James J. Ward, James F. Morrison, John H. Condon and Charles E. McCarthy.

In the course of the afternoon the delegates were addressed by Rev. Francis J. Mullin, chaplain of the Northern Middlesex County branch of the Federation of Catholic societies and Rev. John P. Flynn, O.M.I., of the Sacred Heart church. At the close of the meeting the committee in charge of the convention held a brief meeting and decided to meet again next Sunday.

CITY HALL NOTES

Employes of the water works department started work this morning on the laying of an eight-inch water main from the city line in Commonwealth avenue to the plant of the U. S. Cartridge Co. and tomorrow morning another gang will be put to work on the laying of a water pipe in the yard of the U. S. Bunting Co. in Lawrence street.

City Solicitor J. Joseph Hennessy will go to Boston tomorrow to attend the hearing which will be given on the mandamus in reference to the Dummer street extension.

Commissioner James E. Donnelly, Fred Melloy, who is in charge of the woodwork, Francis A. Connor, inspector of public buildings, Architects Stickney and Graves, and Matthias F. Connors held a conference at the Memorial building this forenoon in relation to the reconstruction of the building.

SWAMPED

When a man's efficiency is on the decline—when after a long day of effort the mass of work still stares him in the face—it's time to find out what's wrong.

Frequently a lack of certain necessary nutritive elements, in the daily diet, lessen mental and physical activity. A prime factor in efficiency is right feeding.

No food supplies, in such splendid proportion, all the rich nourishment of the field grains, for keeping the mental and physical forces upbuilt and in trim, as

Grape-Nuts

Made of whole wheat and malted barley this famous pure food supplies the vital mineral salts, often lacking in the ordinary daily diet, but imperative in building sturdy mental, physical and nervous energy.

Then, too, there's a wonderful return of power for the small effort required in the digestion of Grape-Nuts, which, with cream or good milk, supplies complete nourishment.

"THERE'S A REASON" FOR GRAPE-NUTS.

Sold by Grocers everywhere.

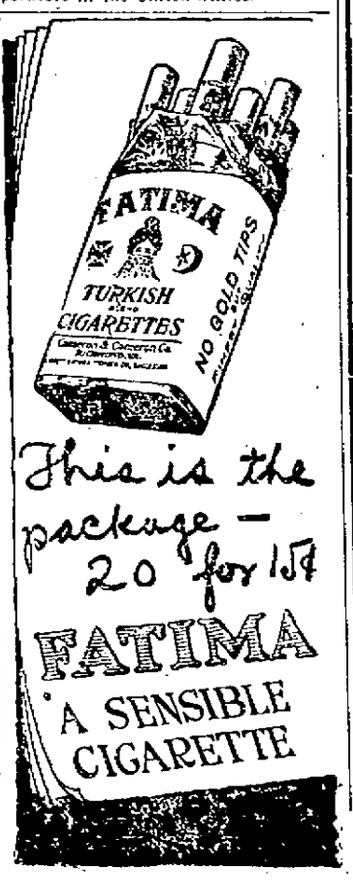

This is the package — 20 for 15¢

FATIMA
A SENSIBLE CIGARETTE

$15.00 DOWN WILL SEND TO YOUR HOME A

Stroud Pianola

A GREAT PIANO AND THE GREATEST PLAYER

$15.00 down and the balance in convenient monthly payments—that is our offer now for this wonderful instrument. No other player-piano can equal The Pianola—no matter what its price, nor the honor of its name. The Pianola was the first, and is basically the most perfect of all players. Its exclusive expression devices give it a musical superiority that no other instrument may achieve.

The Automatic Sustaining Pedal secures a richness of tone such as only master pianists may equal.

The Themodist makes the melody sing clearly above the accompaniment.

The Metrostyle guides you to a perfect interpretation, imparts the brightness, the sentiment, suggests the rush and hurry, the slow, measured beat, or the swinging "moderato" just the tempo that the spirit of the music demands.

The Pianola may be had in Steinway, Weber, Steck, Wheelock and Stroud models. Sold here only at Steinert's.

M. STEINERT & SONS CO.

New England's Largest Musical Instrument House

130 Merrimack Street

WAS GREAT FORTRESS

KAMINIETS PODOLSK WAS ONCE STRONGHOLD THAT HELD BACK WILD HORDES OF ASIA

WASHINGTON, D. C., Jan. 10.—"Kaminiets Podolsk, the city upon which the latest large-scale Russian offensive was based, that against the Austro-German lines in eastern Galicia and Bukowina, was at one time the greatest fortress in the kingdom of Poland, the stronghold that held back the wild hordes of Asia through many years of battle," says a war geography just given out by the National Geographic society. "The Tartars struck time after time against its high rocky bluff in vain, and many skirmishing parties of Poles and Russians left the fortress to carry terror into the Steppe around the southern Dnieper."

"The town lies but a few miles from the Austrian frontier, and is built over a peninsula formed by the Smotritch river, an affluent of the Dniester. Odessa is 235 miles in the southeast, and Kief about an equal distance in the northeast. Kaminiets is the seat of administration of the Podolian government, and, since the war it has become important as one of the larger supply depots just back of the Russian front. It is divided into two parts, one, the old town, spreading over the hills, while the other nestles around the base. Across the river, the ancient castle still frowns defiance upon the country, though its war-worn walls could offer but little resistance before the power of modern guns.

"Batu, the cruel leader of one of the waves of Mongol buccaneering against Europe, laid Kaminiets waste in 1240. In the 15th and 16th centuries, storm after storm of Tartar, Turk and Moldavian invasion broke upon its walls, and the principal industry of the people of this outpost became that of fighting and weapon-forging. The adventuresome from all parts of Europe found their way into garrison there, and took part in the great drama, in which the east, was finally turned back upon itself. The city passed to Russia in 1795."

VOID OF ACTUALITIES

WASHINGTON, Jan. 10.—The government's anti-trust suit begun in the New York federal courts before the war against European steamship lines engaged in carrying steerage passengers was dismissed today by the supreme court on the ground that the alleged general pool agreement had become "void of actualities" by the war.

APPLETON MILL STATEMENT

The annual statement of the Appleton mills which manufactures flannels and ginghams is as follows:

President, Frank E. Dunbar; treasurer, Alexander G. Cummock; directors, Amasa Pratt, Charles Runels and Alfred L. Ripley. Annual meeting, Dec. 15. End of fiscal year, Nov. 6. Report shows: Assets—Real estate, $226,000; machinery, $224,000; merchandise, $548,665; cash and debts receiveable, $1,130,291; total $2,1228,956. Liabilities—Capital stock, $450,000; accounts payable, $1,037,975; general reserve, $166,121; profit and loss, $474,860; total, $2,128,956.

STRIKERS HAVE RETURNED

The strike of moulders and coremakers at the Saco-Lowell shop was definitely settled this morning when all the men returned to work. The strike which lasted nearly three weeks affected 140 men, 124 of which were either moulders or coremakers and the remainder helpers. The men struck for an increase of 25 cents over the minimum wage of $3 per day. It is understood that the company granted some concessions, but the amount of increase has not been given out for publication. However, the men are apparently well satisfied, and all were on hand for work this morning when the gates opened.

DEATHS

CARR—James Carr, an old and respected resident of this city, died this noon at the home of his sister, Mrs. Ellen O'Donnell, 32 Chapel street, after an illness of two days. He is survived by two sisters, Mrs. O'Donnell of this city and Mrs. Annie McSorley of Salem.

Miss Charlotte V. Cudney has charge of the renting department of Cleveland's largest real estate firm.

ASK FOR and GET
HORLICK'S
THE ORIGINAL
MALTED MILK
Cheap substitutes cost YOU same price.

Basketball
LAWRENCE MILITARY
vs. LOWELL
ASSOCIATE HALL
Tuesday, January 11
Reserved Seats at Hall & Lyon's Drug Store.

TUESDAY AND WEDNESDAY SPECIALS

Saunders

10c Package PURITY ROLLED OATS Each 8c

10c Tall Cans ALASKA PINK SALMON Each 8c

LOWELL'S LEADING FOOD MARKET

Fancy Selected	Saunders' Special Creamery	Home Rendered Pure
EGGS DOZ. BOX 24c	BUTTER LB. 27c	LARD LB. 10c

SHOP EARLY TUESDAY. WE CLOSE AT 6.30 P. M.

U. S. Government Inspected Butterine, lb....12c

Clean Currants, 3 pkgs. 25c | Pearline, 3 5c Pkgs. for 10c

LEMONS, doz.....15c | TANGERINES, doz. 10c

100 Lb. Sack SUGAR, Fine Granulated.....$5.95

Soap
5c Cake Sweetheart, Perfumed.....7 for 25c
Saunders' Borax or Armour's Hammer, 8 for 25c
5c Cakes P&G Lenox.....9 for 25c

FLOUR
Ben Hur—For Bread—24½ Lb. Bag.....80c
HUSKETEER, 24½ Lb. Bag.....85c

SNOWCREST—PASTRY FLOUR, 24½ lb. bag 75c

Condensed MILK	PORK and BEANS	CORN or PEAS
10c Cans 3 for 25c	10c Cans Each 8c	10c Cans Each 7c

AMERICAN SARDINES, in Oil.....8 Cans 25c

SLICED PEACHES, Can 7c | Fancy Plums, large can 10c

15c Cans Raspberries, Blueberries, Strawberries, lb. 12½c

EVAPORATED APPLES or APRICOTS, lb.....7c

4 Lbs. SWEET CALIFORNIA PRUNES 25c

40c Size SUNKIST NAVEL ORANGES, Dozen.....29c

Cauliflower, lb....8c	Endive, pk. 15c	Sweet Potatoes, 7 lbs. 25c
Sweet Peppers, lb. 13c	Cabbage, 10 lb....8c	Cranberries, 3 qts. 25c
Mint, bu. 5c	Parsley, 2 for....5c	Yellow Onions, 3 lbs. 10c
Fancy Table Apples pk. 30c	Leeks, bu. 5c	Yellow Turnips, lb. 2c
Horse Radish, lb. 10c	Parsnips, 2 lbs...5c	Carrots, 2 lbs....5c
Lettuce, hd. 6c	Celery, Boston market, bu. 12c	Beets, 3 lbs.....5c

Strong Parlor Brooms, made in Lowell, each 23c

Fresh Cut GARDEN SPINACH, pk.....15c

SHOULDERS Fresh or Smoked Pound 10c

Pork Butts, lb....12½c | Sliced Bacon, lb. 12½c

Hamburg, 2 lbs. 19c	Fresh Pig's Feet, lb. 4c	Frankfurts, lb...10c
Rump Butts, lb. 13c	Pig's Kidneys, lb. 4c	Blood Pudding, lb. 12c
Pig's Ears, lb....5c	Pig's Liver, lb....4c	Tripe, lb. 4c
Pig's Head, lb....5c	Salt Ribs, lb.....5c	Sauer Kraut, qt. 5c

HA! HA! HA!
"It Didn't Hurt a Bit"
Positive Painless Extraction
Free When Work Is Done
Dr. H. LAURIN
The New York Surgeon Dentist
Open Sundays from 9 a. m. to 12 m. Week days from 9 a. m. to 8 p. m.
Tel. 4253. Opp. Owl Theatre
253 CENTRAL STREET.

CITY HALL NEWS
Continued

way and the building of a stadium an important public improvement is presented.

"A few days ago I received a copy of the report of the state highway commission to the legislature relative to the finishing of First street from the Dracut line to Bridge street, and upon reading it I found that it is somewhat different in its recommendations from those practically agreed upon between the highway commission, County Commissioner Barlow and Senator Marchand, last year. It is rather unfortunate that the municipal council of last year did not give this matter more attention.

"I am informed that when the state highway commission gave a hearing upon the matter, and notified the municipal council nobody representing the city put in an appearance and the highway commissioners formed the opinion that the city was not particularly interested in the project. As I understand the original proposition it was agreed that the city pay 3-8ths of the expense of completing the highway; the state 3-8ths and the county 25 per cent. Then when the road was finished the state would take it over and maintain it. The city, I believe was to look after the land damages, if any.

"But the report now submitted to the legislature provides that the city and county pay all land damages and build the road and rough grade it, the state only laying the top dressing or surface. This would mean a greater expense to the city than was originally proposed.

"I believe that we should confer with the Locks & Canals company with a view to having that company contribute what land it will be necessary to take, without expense to the city, for the new road will develop the company's property greatly."

High School Plans

According to Mayor O'Donnell the plans for the new high school have not as yet been prepared and it may be a few months before the real construction work gets started. The mayor in conversation with a Sun reporter this morning gave out the following statement concerning the proposed new high school and its plans:

"There seems to be an impression that the plans for the high school are all prepared and that there is nothing to do now except to go ahead and construct the building. This is very far from being the truth. In the first place the old residences which were seized by the city and which front on Kirk and Anne streets still encumber the site. No arrangements for their sale were effected by the government of 1915. No engineer has been selected to work with the architect, and one engineer says that when the government does select an engineer the man selected will have to devote at least two months in the making of a preliminary survey of the situation, and after he makes that survey and reports to the council and the school board then the school board must consider the approval of it and recommend the adoption of the suggestion. And further the architect must be given at least two months more for the preparation of his plan, which plan must also meet the approval of the school board. Therefore, it can easily be seen that the municipal council after the selection of an engineer can do nothing further until they receive direction from the school board."

High School Commission

The mayor also stated that he will take up the matter of an advisory board for the high school within 48 hours. "If such a board is appointed," he said, "it will act in a purely advisory capacity with the municipal council.

Another matter discussed by the mayor this morning was the increase in salary and he flatly stated that he does not contemplate making any increases in wages whatever during his administration. His statement was as follows:

"Every increase in salary made by me during my term, if any is made at all, will at once be conveyed to the press with the day and date it was made, amount and the name of the person who receives it. But I contemplate making no increases whatever. If they are made they will not be hidden from the public."

DIES AT SOLDIERS' HOME

BOSTON, Jan. 10.—Dr. Edward A. L. Francois of Saugus died yesterday at the Soldiers' Home, Chelsea, after an illness of a year. He was surgeon and steward on the U.S.S. Ohio in the Civil war. He was born in New Orleans, La., Oct. 9, 1846, and enlisted May 20, 1862, in New York city. He was discharged Feb. 7, 1865.

He leaves his wife, Alice P. Francois of Saugus, two daughters, Ethel B. and Louise A. Francois. The funeral services will be held at the home Tuesday afternoon. Services will be conducted by the chaplain, Rev. Benjamin G. Seaboyer. Burial will be in Saugus.

HELD A CHRISTMAS TREE

EXERCISES AT FIRST TRINITARIAN CHURCH BY GREEK MISSION—GIFTS FOR CHILDREN

Christmas tree exercises for the children of the Greek mission were held Saturday afternoon at the First Trinitarian church under the direction of Mr. and Mrs. Valtses, who were assisted by a committee from the Christian Endeavor union.

The children were laden with gifts and after the tree was stripped of its contents, the following entertainment program was given:

Violin solo, Christine McPherson; recitation, Evelyn Archibald; song, Greta McPherson; recitation, David Browning; duet, Gertrude and Lydia Johnston; song, "Up In the Sky," Ephegenia Zariphes, George Haritopoulos, Erene Haritopoulos; recitation, "Birth of Christ," Chrysoula Psahas, Vasilios Grelakos; song, "Father Hear Thy Little Children," Julia Botos, Christina Pericles; recitation, "The Christian Missionary," Georgia Pericles, Erene and George Haritopoulos, Amalia Kargas, J. Kargas, J. Georgakakos, E. Zariphes; song, "Hark the Herald Angels Sing," George Kargas, Nausika Pericles, Vasilios Economakos, Katherine Thomas, Amalia Kargas, Georgia Pericles, Vasilios Grelakos, James Kargas; recitation, Stephen Eliades, George Kargas, Vasilios Grelakos, Apostolos Economakos, George Economakos, James Kargas, George Haritopoulos, Lykourgos, Georgakakos, Chrisostom Botos, Nicolaos Koroneos; song, "Merry Christmas Bells," Erene Haritopoulos, Joulia Botos, Ephegenia Zariphe; recitation, "Beatitudes," Geo. Kargas; Greek and English recitation hymn 178, George Kargas, Vasilios Grelakos; song, "Holy Night," George Gargas, Epnegenia Zariphes.

Postpone engagements Thursday eve.

OPERA HOUSE

"The Dummy,"—that superb comedy drama by Harriet Ford and Harvey J. O'Higgins which ran for one solid year in New York city to packed houses is the offering of the Emerson players at the Opera House all this week and the advance sale of seats indicates the biggest week known in theatricals in this city. Master Ebbet Baldwin, America's greatest juvenile artist, is appearing in the title role of Barney Cook while Herbert Heyes, Anne O'Day and all the favorites will appear in splendid characters. Reservations can be made by phoning 261 and will be held until 1.45 and 7.45 o'clock.

It seems too good to be true. At last after all these years, we fellows who have been spanked and sent to bed supperless by unfeeling parents for sneaking behind the barn to revel in the deeds of "Slick Slim, the Sleuth," have our revenge. Not sneak there, mind you, like you used to trail down the lane with your latest dime novel stuffed under your jumper but walk bodly up in the open, pay your money and revel to your heart's content in the thrilling deeds of "Barney the Boy Detectuf," who, of course is really the only fellow to another fellow who has ever longed to flash a badge and snap the nippers on a slippery crook.

You will probably be able to go as often as you want, too, as "The Dummy" has just that nice balance between fun and thrills so difficult for most writers of melodrama to hit and so necessary for the indefinable adjunct to any popular play called staying quality.

Th authors, Harvey J. O'Higgins and Harriet Ford, have most certainly profited by their experience in collaborating on "The Argyle Case," for the play is skilfully constructed and the dialog is bright enough to keep the whole four acts lively.

Like all good kidnapping stories, there is a child—only the parents call her the baby; and, like all good detective melodramas, there are the papers—only in this case they are a dictionary. We meet these necessary elements at once, and with them, dominating them, comes our hero, Barney. Watch Barney.

Spreads evenly. Lubricates perfectly. Does not gum or soil. Cleans keys and type faces.
Bottle 15c
Free City Motor Delivery
C. B. COBURN CO.
83 MARKET ST.

7-20-4
R. O. SULLIVANS
"Largely increased sales tell the story of its quality. Largest selling brand of 10c Cigars in the world. Factory, Manchester, N. H."

THE PEMBERTON MILL

56TH ANNIVERSARY OF THE GREAT CALAMITY IN LAWRENCE MILL OBSERVED TODAY

Today is the 56th anniversary of the fall of the Pemberton mill in Lawrence. At 5 o'clock in the evening, without warning of any kind, 600 operatives were entangled in a twisted mass of steel, brick and wood, while the entire community stood appalled at the most horrible calamity in the city's history.

The city hall, which was converted into a temporary hospital, was beleaged with frenzied relatives, gathering fresh hope as they failed to recognize a familiar face among the mangled forms of the dead or bending in dumb despair over the unresponsive body of a loved one. Prayers of entreaty and thanks intermingled with the moans of the wounded and the sobs of the bereaved until night brought the hush of death upon the infant city.

Eighty-seven were killed and 43 injured, two of whom were disabled for life. The sympathy of the entire United States was tendered without reserve and help poured into the city from hundreds of sources.

On the morning of Jan. 11, the New England Society of Manufacturers started a subscription that before night reached a total of $2000.

On the next day $4000 more came and the sum increased to over $19,000. Other societies increased this to $28,000 and the grand total received from all sources finally amounted to $65,579.29, when a notice was issued that no more contributions were needed.

Thirteen bodies, mutilated beyond recognition, were buried in Belleview cemetery on Sunday, March 4, and a granite monument with the following inscription was placed upon the lot:

"In Memory of the
Unrecognized Dead,
Who Were Killed by the Fall
Of the Pemberton Mill,
Jan. 10, 1860."

The two persons disabled were cared for by annuities in sums of $6500 and $7500 to be paid in quarterly payments.

WOMEN'S PEACE PARTY

FINAL SESSION AT WASHINGTON TODAY—ELECTION OF OFFICERS THE CHIEF EVENT

WASHINGTON, Jan. 10.—The women's peace party met in final session today. Discussion of plans for future action and election of officers were the chief events on the program.

Delegates today apparently were hopeful that their plan for universal peace might be carried out as the result of the announcement of Miss Jane Addams of Chicago, who was one of the American delegates to the recent women's peace conference at The Hague, that all the European countries were ready to join in a peace movement if the United States would take the initial step. Miss Addams' announcement was made at a mass meeting yesterday in which she declared: "Even at this time a conference of neutral nations to formulate peace proposals would be well received by the belligerent countries of Europe.

HURT JUMPING TRAIN

HOLYOKE, Jan. 10.—Thomas Gaughan, aged 14, is at the House of Providence in a precarious condition owing to loss of blood when his right foot was mangled in jumping a freight train at Williamansett last evening.

Young Gaughan was trying to steal a ride and fell under the wheels so that his foot was nearly cut off above the ankle. He was not discovered for several minutes and lost so much blood that he is on the dangerous list.

FAIRBURN'S
12-14 MERRIMACK SQ. TEL 788-789

TUESDAY SPECIALS

25c Purity Oats.....19c	Squire's Fresh Shoulders, lb. 12c
10c Purity Oats.....8c	Large Smoked Shoulders, lb. 11c
35c Selected Eggs, doz. 28c	Fresh Pork Loins, lb. 13c
33c Butter, lb.....29c	Pork Chops, lb.....15c
20c Haw. Pineapple 15c	Lamb Chops, lb.....18c
15c Peaches.....10c	Frankfurts (German), lb. 12½c
Economy Coffee, lb. 15c	Pressed Ham, lb...12½c
Choice Oolong Tea, lb. 25c	Minced Ham, lb...12½c
La Touraine Coffee, lb. 33c	H. C. Tripe, lb.....7c
White House Coffee, lb. 33c	Plain Tripe, lb.....5c
5c Grapefruit 3 for 10c	Pressed Corned Beef, lb. 22c
60c Mushrooms.....35c	Booth's Sardines, can 12½c
15c New Beets.....12½c	12c Shrimps, can.....9c
25c Boston Celery 18c	15c Salmon, can....12c
30c Spinach.....20c	12c Salmon, can.....9c
Sweet Potatoes, lb....4c	Shredded Fish, pkg....5c
Florida Oranges, doz. 15c	Salt Cod, pkg.....15c
Sunkist Oranges, doz. 33c	

VISIT OUR RECORD BREAKING
January Clearance Sale
READ THESE EXTRA SPECIAL ITEMS FOR MONDAY NIGHT AND ALL DAY TUESDAY

100 ODD COATS added to our $8.00 selling today, taken from our $12 and $15 lots.....	$8.00
40 NEW SUITS, picked from the $15.00 lot, selling today at	$8.00
10 FUR SETS, selling to $18.75. Choice at	$8.98
25 CHILDREN'S COATS further reduced to..... $2.98 and	$3.98
25 PLUSH COATS, today at	$18.75
50 BATH ROBES, today at	$1.79
$5.00 SILK KIMONOS, 125 in the lot	$2.49
40 DANDY DANCING DRESSES, worth $18.00. Choice	$8.90
75 SERGE DRESSES. Choice	$5.00
$1.50 HOUSE DRESSES, one to a customer	90c

See Our Rummage Table at $1.00

We are revising our prices as every garment must make way for our alterations.

CHERRY & WEBB
N. Y. CLOAK & SUIT CO. 12-18 JOHN ST.

WHAT IS THE BOY SCOUT MOVEMENT?
READ THE PROSPECTUS
Office, 18 Central Block Telephone 30

SKATING VERY POPULAR

Ice Sport Attains New Heights—Boston Surrender Is Unconditional—Skating Costumes Elaborate

BOSTON, Jan. 10.—"The king is dead, long live the king!!!!!!!! The dancing pump which has held sway for several winters has been supplanted by the skating shoe, and Boston has capitulated unconditionally to the new sovereign.

Starting in New York, where roof rinks abound, a skating craze has spread over the country and gained heights of popularity never attained before.

Boston has not been exempt. The ponds, lakes and rivers of the vicinity have been crowded to such an extent in some cases that it was necessary to clear certain portions of the ice, owing to the number of skating enthusiasts.

That conscription in the form of fashion's dictate has added many new recruits to the army of veteran skaters was attested by the number of beginners seen in the undignified positions, part of the price paid in acquiring command of the art.

The variety and elaborateness of the skating costumes of the fair sex is very noticeable this season.

Weather conditions could not have been more ideal for the sport than they have been the past few days and the ice is in perfect shape.

The Charles river as far down as Watertown is being used, although in some cases unsafe portions have been marked off with placards. These cases are rare, however, and it is possible to skate the entire distance without traversing any portion of the territory warned against.

The Basin, too, has its frequenters, and the safe portions, which extend nearly to the center channel, have been marked off with stakes and lights by the park police.

The ice at Spy Pond in Arlington, Mystic Lake, Hammond's Pond and on many other nearby lakes and ponds, is proving an attraction to thousands and one of the chief delights of winter is being enjoyed to its fullest extent.

Unless an unexpected thaw should set in, it would seem likely that several weeks of skating enjoyment may be reasonably anticipated.

FUNERAL NOTICE

RYAN—The funeral of Daniel P. Ryan will take place Tuesday morning from the funeral parlors of O'Connell & Mack, 635 Gorham street, the hour to be announced later. At St. Peter's church a high mass of requiem will be celebrated, the hour to be announced later. Burial in St. Patrick's cemetery, in charge of O'Connell & Mack.

Devlin—McCarthy

Mr. Joseph F. Devlin and Miss Anna F. McCarthy were united in marriage Friday night at 7.30 o'clock at the parochial residence of St. Peter's church, Rev. Fr. Crayton officiating. Mrs. Mae A. Ryan, a sister of the bride, acted as bridesmaid and Mr. William J. Ryan was best man. The bride was becomingly attired in a suit of midnight blue velvet trimmed with fur and wore a hat to match. The bridesmaid wore a gown of blue crepe de chine and a blue velvet coat. Both carried sweet peas. A reception was held at the home of the bride's parents, 164 Warren street. Mr. and Mrs. Devlin left on a short wedding trip and will be at home to their friends after Jan. 15. No cards.

ZAJAKI BACK AT HOME

Anthony Zajaki, of 6 Sullivan's court, the man who left the note on the table in the kitchen of his house Saturday saying that he had deserted his wife and child, and later threatened to do terrible things, is back with his family again, according to information given to The Sun at his home today. The worst thing he did was to make an exhibition of himself.

Miss Nellie E. Tully, formerly with Rose Jordan Hartford, will be pleased to meet her many friends and customers at The Fashion, 115 Merrimack St.

NOTICE!

My wife, Adele Vanasse, having left my bed and board, I will not be held responsible for any bills contracted by her from this date, January 10, 1916.
(Signed) PETER VANASSE.

CATHOLIC NEWS

Rev. Fr. Reardon Leaves St. Margaret's — St. Columba's

The services at St. Patrick's church yesterday were largely attended.

The members of the Immaculate Conception soladity received communion in a body at the 7 o'clock mass yesterday morning. The celebrant of the mass was Rt. Rev. William O'Brien, P.R., and he was assisted in giving communion by Rev. Timothy P. Callahan.

The high mass at 11 o'clock was celebrated by Rev. J. J. Kerrigan and the sermon was by Rev. Fr. Callahan.

Immaculate Conception

Rev. John M. O'Brian, O.M.I., was the celebrant at the 7.30 o'clock mass at the Immaculate Conception church yesterday morning and he was assisted in giving communion to the members of the Immaculate Conception soladity by Rev. James McCartin, O.M.I.

Rev. P. J. Phelan, O.M.I., celebrated high mass, and Rev. Fr. O'Brian, O.M.I., preached an eloquent sermon on the functions of the church, its divine institution and its work for the salvation of souls.

The O.M.I. Cadets will hold a meeting on Wednesday evening in the school hall at which a schedule of events for the coming year will be compiled. It is expected that every member will be present, and Rev. D. A. Sullivan, O.M.I., spiritual director of the society, will have something of interest to say to the boys.

Sacred Heart Church

The members of the Holy Rosary society received communion in a body at the Sacred Heart church yesterday morning at the 7.30 o'clock mass, which was celebrated by Rev. T. Franklin Wood, O.M.I. Rev. Fr. Wood was assisted in giving communion by the pastor, Very Rev. T. Wade Smith, O.M.I. High mass was celebrated by Rev. Jas. T. McDermott, O.M.I., and the sermon was by Rev. Fr. Wood, O.M.I.

The members of the Children of Mary sodality will hold their regular weekly meeting and callisthenic drill tomorrow evening in the school hall.

St. Peter's Church

At the 7.30 o'clock mass at St. Peter's church yesterday morning the members of the Married Ladies' and the Immaculate Conception societies received communion in a body. Rev. Dr. Keleher was the celebrant of the mass. Rev. P. L. Crayton officiated at the high mass and Rev. W. George Mullin preached the sermon.

St. Anthony's Church

Arrangements are being made at St. Anthony's church for the annual parish reunion which will be held at Associate hall on Wednesday evening, Feb. 2. Rt. Rev. Henry J. R. da Silva celebrated mass at the church yesterday morning at 8 o'clock and gave communion to a large number of parishioners. The later masses were celebrated by Rev. Fr. Sherry, O.M.I.

St. Michael's Church

Rev. Francis J. Mullin preached an eloquent sermon at St. Michael's church yesterday morning at the high mass at which Rev. J. J. Lynch was the celebrant. The members of the Immaculate Conception soladity received communion in a body at the 8 o'clock mass. The celebrant of the mass was Rev. John J. Shaw, pastor of the church.

St. Margaret's Church

Rev. Henry C. Reardon celebrated high mass as a curate at St. Margaret's church for the last time yesterday morning and he also took occasion to bid farewell to the parishioners before his departure for his new field in Roslindale. Fr. Reardon was notified of his assignment to the Church of the Sacred Heart in Roslindale last week. He will be succeeded at St. Margaret's church by Rev. William H. O'Connell of Boston. Fr. Reardon will assume his new duties this week.

Final arrangements have been made for the party to be held in Associate hall on Wednesday evening in aid of the church. A large committee under the general supervision of Joseph Carroll has arranged an elaborate musical program.

St. Columba's

At the high mass yesterday in St. Columba's church, celebrated by Rev. Fr. Buckley, the people of the progressive Pawtucketville parish heard a very encouraging report from their pastor, Rev. John A. Degan. His statement showed that for the past year parish affairs have taken on a most promising aspect, and the outlook is rosy enough to please all who have worked so hard for success. Rev. Fr. Degan gave a detailed account of parish conditions in which it was stated that the church debt has been entirely cleared off and that there is now a gratifying margin on which to build a fund for a new church. The "monthly church debt collection" will now be known as the "monthly church fund collection," and the people may look forward to preparations for a church representative of the parish. Commenting on this, the pastor thanked the people warmly for their support of the affairs of St. Columba's and for the untiring devotion with which they have attended to the needs of a new parish. He incidentally paid a high tribute to Pawtucketville, and predicted a bright future for that section of the city. He also stated that there were about 33,000 communicants during the year and that there were 15 deaths and 47 births.

It was announced that the annual church reunion will be held in Associate hall Wednesday evening, Feb. 23, and preparations for the event are now well under way. It was also announced that there will be a meeting of the Catholic Federation in the parish hall next Sunday evening, to be addressed by three prominent speakers. All parishioners were cordially invited to be present.

Curates Transferred

The following transfers of curates in the archdiocese have been made by Cardinal O'Connell: Rev. William H. Gunn, from the Church of the Sacred Heart, Roslindale, to St. Philip's, Boston; Rev. Joseph Fitzgibbons, from St. Cecilia's, Boston, to St. James', Salem; Rev. John J. Fletcher, from St. William's, Dorchester, to St. Cecilia's, Boston; Rev. William P. Drennan, from St. James', Salem, to St. William's, Dorchester; Rev. Henry C. Reardon, from St. Margaret's, Lowell, to the Church of the Sacred Heart, Roslindale; Rev. William H. O'Connell of St. Philip's, Boston, to St. Margaret's, Lowell.

Wood Dry Kindlings, Slabs and Hard Wood. Thoroughly Dry. The best that money can buy. Prompt delivery.
JOHN P. QUINN
Telephones 1180 and 2450. When one is busy call the other.

IN POLICE COURT

An alleged disturbance on a Lakeview bound car late last Saturday night resulted in the appearance of John J. Poole and Joseph H. Noel before Judge Enright in police court this forenoon charged with disorderly conduct and with assault and battery on Conductor Robert Blakely. They pleaded not guilty and were held in $100 each for trial Saturday. Both were represented by Daniel J. Donahue.

According to the police, the defendants were passengers on a car running through Collinsville and disturbed other passengers, including many women, by talking loudly and using profane language. When approached by the conductor it is alleged they continued their misbehavior and assaulted him. Special Officers Kennedy and Bickford were called to quell the disturbance and Officer Cullinan was sent for. Poole and Noel were placed under arrest and brought to this city.

Charles Green was called on continuance today for concealing property. He promised to make settlement and his case was continued one month. George H. Allard appeared for the government.

Saturday night and Sunday were very quiet in police circles. But four drunks greeted His Honor and they were disposed of promptly. There were eight releases.

FOR NATURALIZATION

BIG CROWD AT COURT HOUSE THIS MORNING FOR SECOND PAPERS

About seventy-five prospective citizens assembled at the local court house in Gorham street this morning to receive their papers from the naturalization court. The work of examining the applicants in many cases was necessarily slow, owing to the fact that some failed to carry out the instructions given after the receipt of first papers, while other applicants received their papers in quick order.

Clerk William C. Dillingham, assisted by several clerks of the superior court, presided over the court which was held in the clerk's office on the second floor. Settees were placed in the corridor, but by ten o'clock, the time set for the opening of the session the corridor was packed to overflowing with applicants and witnesses.

As an applicant's name was called he was ushered into the clerk's sanctum and put through an examination and there was a steady stream of persons entering and leaving the office during the morning and afternoon with the exception of the time at noon when the recess was taken for dinner.

Another session will be held at ten o'clock tomorrow.

Wednesday morning and Thursday morning at ten o'clock sessions will be held for the purpose of receiving petitions for first papers. If there is sufficient business to make it necessary to hold another session Clerk Dillingham will hold court at his office on Friday morning at ten o'clock.

BIG BASEBALL DEAL

NEW YORK GIANTS TO BE SOLD TO SYNDICATE—NEGOTIATIONS ON PURCHASE PRICE UNDER WAY

NEW YORK, Jan. 10.—A baseball deal whereby the New York Giants will be sold shortly to a syndicate composed of James E. Gaffney of this city, Harry F. Sinclair, the Oklahoma oil man, who was largely instrumental in settling the war between organized ball and the Federal league, and Robert H. Davis, a former partner of Mr. Gaffney in his baseball enterprises is understood to be under way. Messrs. Gaffney and Davis sold their controlling interest in the Boston National league club to Percy Haughton and his associates in Boston last Saturday.

It is generally understood that if the sale is consummated Mr. Gaffney will become president of the club and that Manager McGraw will secure several star players whose contracts are understood to have been taken over from certain Federal league clubs by Mr. Sinclair. These players include Benny Kauff, Lee Magee, Fred Anderson, Bill Rariden and Rousch.

Harry N. Hempstead, president of the Giants, has set a price, it is reported, for the club which is said to be several thousand dollars higher than the amount which the syndicate wants to pay. Negotiations on the purchase price are under way and it is believed that the sale will shortly be announced.

SKATING AT SHEDD PARK

Skating at Shedd park was very good yesterday and during the afternoon and evening large crowds of young people enjoyed themselves to their heart's content. The rink was put in condition Friday afternoon by employes of the park department and Saturday and Sunday the ice was clear as crystal. It is safe to say that during the day it was enjoyed by from 8000 to 10,000 skaters.

Allcock PLASTERS
The World's Greatest External Remedy.
Pain in Side, Rheumatism, Backache, —Any Local Pain.
Insist on Having ALLCOCK'S.

A. G. POLLARD COMP'Y

THE STORE FOR THRIFTY PEOPLE

THE Department Clearances Grows More Important in Presenting Values of Unusual Worth. Four New Sections Are Marked With Orange Cards for the First of This Week's Bargains.

January Clearance Sale

OF CHILDREN'S, MISSES' AND WOMEN'S

Coats, Suits and Dresses

SUITS — At — $15.00 — Regular prices $18.50, $25.

COATS — At — $10.00 — Regular price $15.00.

SUITS AT $20.00

Regular Prices $25.00, $30.00, $35.00, $40.00

SUITS — At — $10.00 — Regular price $15.00

COATS — At — $7.50 — Regular prices $10, $12.50.

COATS — At — $15.00 — Regular prices $20, $22.50.

COATS — At — $12.50 — Regular prices $15, $16.50 and $18.50.

COATS — AT — $18.50 and $25.00

Regular prices $25.00, $30.00, $35.00 and $40.00.

PLUSH COATS REDUCED

$45.00 Plush Coats, reduced to $35.00
$40.00 Plush Coats, reduced to $30.00
$35.00 Plush Coats, reduced to $25.00
$25.00 Plush Coats, reduced to $18.50

CHILDREN'S COATS

Children's $5.00 Coats, reduced to $3.98
Children's $7.50 Velvet Coats, reduced to $3.98
$7.50 Chinchilla and Zibeline Coats, reduced to $5.00

SERGE AND TAFFETA DRESSES

$12.50 Serge Dresses (sizes 16 and 36), reduced to $5.00

ALL SKIRTS REDUCED

$5.00 Skirts, reduced $3.98
$7.50 Skirts, reduced to $5.00

CHILDREN'S WASH DRESSES

All Children's Wash Dresses, sizes 6 to 14 years, reduced to 79c

SAMPLE SWEATERS—$1.98

Odd Lot of Sample Sweaters, marked from $5.00, $3.98 and $2.98. Clearance sale price $1.98

LINGERIE DRESSES

$5.00 and $7.50 White Lingerie Dresses, reduced to $2.98
$10.00 Lingerie Dresses, reduced to $3.98

BATH ROBES

$3.98 Bath Robes, reduced to $2.98
$5.00 Bath Robes, reduced to $3.98

SILK SWEATERS

$5.98 and $7.50 Silk Sweaters, reduced to $3.98

CAPS AND SCARFS

All Cap and Scarf Sets, reduced to $1.50
Regular price $1.98

SHORT KIMONOS

98c Short Kimonos, reduced to 49c

Special prices made on any FURS bought during this Three Days' Clearance Sale.

All Children's Furs greatly reduced.

Cloak Department — Second Floor

January Clearance Sale OF MEN'S FURNISHINGS

BATH ROBES—Broken lots from our regular stock and about 100 robes, closed from one of the best manufacturers at about one-third to one-half off regular prices. Regular prices $3.00 to $8.50 ..... $1.75 to $4.98

MEN'S PAJAMAS—Salesmen's samples and broken lots—outing flannel, madras and percale, all made in best manner, regular prices $1.00 and $1.50 ..... 69c

NEGLIGEE SHIRTS ..... $1.00 Each
All of our $1.50 lines, made from fine madras and silk finished fabrics, laundered and French cuffs attached. To close $1.00 Each

MEN'S AND BOYS' GLOVES AND MITTENS—Our usual sale of salesmen's samples now going on—just received, 100 doz. Men's and Boys' Gloves and Mittens, lined and unlined, for street, auto or work, from the best domestic makers. At 1-3 to 1-2 less than regular prices. Regular prices 25c to $5.00, 15c to $2.98

MEN'S SILK AND WOOL HOSE—Fine Silk and Wool Hose, all first quality in white and black. Regular price 50c. To close 25c

MEN'S FINE COTTON HOSE—Plain colors, also black and white, medium weight, all first quality; these are all fast colors, regular 15c quality ..... 10c to $1.00 the Dozen

MEN'S NECKWEAR—Our regular stock marked down, plain and fancy colors, four-in-hands, bat ties and string ties—
Regular price 25c ..... 18c, 3 for 50c
Regular price 50c ..... 29c Each
Regular price $1.00 ..... 65c, 2 for $1.00

NEGLIGEE SHIRTS 79c—15 Dozen High Grade Shirts, made from madras in woven and printed colors, all guaranteed fast colors, regular prices $1.00 and $1.50. To close ..... 79c Each

NEGLIGEE SHIRTS—15 dozen High Grade Shirts, laundered or French cuffs, made full size body, neck band or collars attached. To close ..... 55c, 2 for $1.00

MEN'S HOSIERY—Onyx Silk and Silk Lisle Half Hose, plain and fancy colors; these are all first quality and fast colors; regular price 50c. To close ..... 25c, 6 Pairs for $1.38

MEN'S CASHMERE HOSE, 19c, 3 for 50c—Men's Black Cashmere Hose, seconds, all sizes, 9 1-2 to 11 1-2, fast colors, regular price 25c ..... 19c, 3 for 50c

MEN'S UNION SUITS 59c, 2 for $1.00—Gray and ecru, medium and heavy weight. To close ..... 59c, 2 for $1.00

MEN'S UNION SUITS 69c, 3 for $2.00—Gray and ecru, jersey ribbed, heavy weight; regular price $1.00. To close 69c, 3 for $2.00

MEN'S UNION SUITS $1.00 Each—Broken lots, medium and heavy weight; regular prices $1.50 to $2.00. To close $1.00 Each

MEN'S UNION SUITS $2.50 Each—Fine mercerized and Worsted Suits, only a few in this lot. To close $2.50

BOYS' SWEATERS—Boys' medium weight Shaker, navy, brown and maroon, boys' sizes, 28 to 34, cadets 34 and 36. Regular prices $2.00 and $2.50 ..... $1.50 and $2.50

MEN'S SWEATERS—Heavy Shaker Knit Sweater Coats, broken lot, not all sizes, assorted colors. Only a few in this lot. Regular prices $5.00 to $6.00, at $3.95

MEN'S SHIRTS AND DRAWERS 65c, 2 Garments $1.25—Natural wool, jersey ribbed and flat goods, medium and heavy weight. To close ..... 65c, 2 Garments $1.25

MEN'S SHIRTS AND DRAWERS $1.00 Each—Natural wool, broken lots, lines of which we have discontinued. To close $1.00 Each

Merrimack Street

January Clearance Sale OF WOMEN'S Hosiery and Underwear

Odd Lots—Ladies' White Lisle Hose, were 25c and 38c. Clearance price 10c

Ladies' Heavy Fleeced Hose in extra and regular sizes, 25c. Clearance price 17c

Ladies' Heavy Black Ribbed Wool Hose, 28c. Clearance price 17c

Ladies' Lisle Hose, double toe and heel, 25c. Clearance price 19c

Ladies' Extra Size Cotton Hose, ribbed top, 25c. Clearance price 19c

Ladies' Black Silk Boot Hose, sizes 8 1-2 and 9, 15c. Clearance price 10c

Ladies' All Silk Hose, double garter top, colors, black, white and sand, 38c. Clearance price 25c

Ladies' Silk Hose, fancy stripes and black with white clock, white and black clocks, $1. Clearance price 75c

UNDERWEAR

Ladies' Heavy Fleeced Suits, high neck and Dutch neck, long and short sleeves, $1.00. Clearance price 75c

Ladies' Medium Weight Suits, high neck, long sleeves, extra sizes. Only $1.00. Clearance price 75c

Carter's Half Wool Suits, high neck, long sleeves, sizes 5, 8 and 9, $1.75. Clearance price $1.00

Ladies' Lisle Suits, Dutch neck, short sleeves, cuff knee, $1.00. Clearance price 69c

Ladies' Summer Suits, low neck, sleeveless, cuff knee, 38c. Clearance price 25c

Ladies' Heavy Fleeced Bleached Vests, high neck, long sleeves, 50c. Clearance price 38c

Ladies' Half Wool Vests, high neck, long and short sleeves, 75c. Clearance price 25c

Ladies' Summer Pants, lace or cuff knee, made with yoke, 25c. Clearance price ..... 17c Pair

Ladies' Sleeveless Summer Vests, low neck, were 12 1-2c. Clearance price ..... 10c, 3 for 25c

Boys' Gray Shirts and Drawers, 25c. Clearance price 19c

Children's Wool Pants and silk and wool, sizes 2 and 3, were 50c. Clearance price 19c

Children's Carter's Wool Vests and Pants, $1.00. Clearance price 75c

Children's Union Suits, heavy cotton, high neck, long sleeves, $1.00. Clearance price 75c

East Section

The Clearance Sale Advertisement of the White and Wash Goods Section Will Be Found on Page Seven

THE LOWELL SUN

JOHN H. HARRINGTON, Proprietor

SUN BUILDING, MERRIMACK SQUARE, LOWELL, MASS.

Member of the Associated Press

THREE DOLLARS PER YEAR. TWENTY-FIVE CENTS PER MONTH

MAD MOB SPIRIT

The outbreak of the wild mob spirit in Youngstown, Ohio, on Friday as the result of a strike which led to friction and disorder comes with sobering effect on the country, for, unfortunately, there is no guarantee that it may not be elsewhere in a short time. Where large groups of foreign-born workers are concerned, preyed upon by lawless agitators and exploited by extremists who would like to overthrow the social order, occasional excesses are to be expected. We may congratulate our workers and all our people that Lowell has been free from grave disorder, but nevertheless we should leave nothing undone to guard against such a possibility.

The rioting in Youngstown began in a strike that quickly degenerated into class war and an orgy of crime. Strikers and strike breakers met in the heat of passion, insults and blows were exchanged and feeling ran high.

The presence of the police only fanned the flames and after a few minor clashes, the worst passion broke loose and the rioting groups seemed to get the spirit of revolution. They swept into the business districts, destroyed stores and public buildings, drank freely of liquor taken in raids on barrooms and gave Youngstown a taste of civil war. During a night of wildest disorder, one hundred were shot or stabbed, and the news items read more like war news from abroad than the story of an industrial struggle in free America.

This is only a repetition of scenes recently seen in Colorado, the effects of which have been felt all over the state and all over the country. It may be that the militia and the police may soon restore a semblance of order, but order kept with a show of force is no indication of better things. Something is wrong deep down in the social or industrial fabric when a peaceful community may be turned into a camp of lawlessness and revolution at a moment's notice, and the government of the United States should lose no time in coming to the relief of Youngstown and probing the situation to the bottom.

Pessimists for years have been predicting a great class war in America between labor and capital, and Youngstown shows that such a war is not beyond the realm of possibilities. Suppose, for instance, that the condition in the Ohio city became general, what then? With all the slumbering hatreds and disturbing elements of our industrial communities aroused, with each state striving to solve its own problems, and with extremists in social and labor circles in charge of wild mobs, the imagination cannot overestimate the dangers ahead. It is to prevent such a contingency and to avoid crimes such as that of Youngstown that the government, labor leaders, and leaders in the larger affairs of the country should set themselves in a spirit of patriotism and co-operation, as we have no doubt they will.

It remains to be seen whether we are too liberal with the dangerous elements that foment trouble and strive to stir up class hatreds in all our larger cities. If America would avoid future danger to our institutions of democracy, the law must be respected and any tendency to anarchy stamped out wherever it appears.

PEASLEE ACQUITTED

One of the most sensational murder trials in this part of the country for many years was brought to a close on Saturday in Concord, N. H., by the acquittal of Morrison H. Peaslee, who was declared not guilty of the murder of his father. The case was followed with unusual interest, and it is our opinion that the verdict will be approved by the majority of those who followed the testimony given at the trial.

The main evidence against the accused—in fact the only evidence of the prosecution—had been obtained in a manner that all decent citizens must unreservedly condemn. A detective with a very vivid imagination had been hired to force the accused into a confession, and what was described as a confession was ultimately secured. The getting of it involved the employment of a fake clairvoyant and an immoral woman, and when Peaslee had been caught in a net of damaging circumstances by the detective who posed as his friend and many crooked accomplices, the case of the government was bolstered up. The methods employed included a deliberate violation of the Mann white slave law and the calling upon the ghost of the murdered man by the clairvoyant hired by the detective agency. Peaslee was also duped into a business partnership with the detective and was led to believe that he had been a partner to murders arranged by the young Sherlock Holmes.

Whether or not the acquittal is a triumph for justice, it is a triumph for decency and an illustration of the truth that two wrongs do not make a right. It is well that murderers should suffer the penalty of their crime, but it is not wise or proper that the prosecution should encourage criminal methods for the convicting of one accused of crime. This was well voiced by Peaslee's attorney, who in the closing argument accused the opposing solicitor with being party to a conspiracy for the manufacture of evidence. It is not likely that any detective agency or state authority will for some time descend to the tactics which almost made a victim of the man acquitted by a jury after five hours' deliberation.

If the methods employed by the prosecution against the accused were to prove successful, the worst excesses might easily creep into court procedure and there would be little security for the innocent, when charged with capital offences.

BANK DIRECTORS RESPONSIBLE

By a recent decision of the court, the directors of the Cambridge bank robbed by George Coleman, the young clerk whose sensational social career was cut short a few years ago, were held responsible for the loss. The decision plainly stated that had they done their duty towards the depositors of the bank, the enormous thefts could not have taken place. As a consequence of the decision, the directors will in all probability have to dig into their pockets for the funds that were so easily stolen from the depositors of the bank.

This seems wholly just and in line with common-sense. The safeguarding of the people's money is a most important function of bank officials, and when by negligence or indifference they permit losses, they should be made to refund that which they should have protected. Had the Cambridge directors been on the job they must have known that the clerk could not kept the pace he led on his small salary. With slight investigation they might also have discovered that Coleman had, as he boasted, taken everything but the plate on the door. When a minor clerk of an important bank can rob depositors under the noses of the directors, it is too bad that the depositors should be allowed to suffer. A bank should be something more than a private fund for purveying to the dissipations of bank clerks.

If bank directors everywhere had a sense of their responsibility, there would be fewer larger thefts, though undoubtedly the most extreme care cannot guarantee freedom from fraud. If our courts insisted rigidly on a recognition of the principle emphasized in Cambridge, bank directors would make a greater effort to see personally to the bank bookkeeping, and the money of the many depositors would be safer than it has been in some Massachusetts banks in the past. It is not too much to insist in the courts and out that preventable crime in banks should be prevented. Being a bank director should have a greater significance than giving a man a title to put on his business stationery. Hereafter, perhaps, bank directors will find it to their interest to direct.

SURRENDER ON SUBMARINES

While there is still some doubt as to the status of the controversy between this government and the central powers on the submarine question, it looks as though we are on the verge of a settlement. Germany has intimated that the American demands will be conceded, and that in the future there will be full compliance with the views of President Wilson and Secretary Lansing. It is said that a recent memorandum presented to our state department by Count von Bernstorff has all the necessary guarantees and also promised indemnity for the loss of American life on the Lusitania. If so, there seems no good reason to doubt that a full understanding will be arrived at speedily, not only as to past differences but to govern submarine activity for the future. Since the sinking of the Persia made relations critical, not only Germany but Austria have appeared most anxious to palliate American opinion, and the disdainful attitude of former notes has been entirely lacking. Whether due to a withdrawal of the submarines as a matter of war policy or to a sincere desire to comply with American requirements, the German and Austrian governments now seem anxious to avoid danger of a diplomatic rupture. Remembering how, in the past, assurances were followed by fresh excesses it will not do to be over optimistic, but von Bernstorff is reported to have assured the American government that any submarine commander who in future sinks a merchant ship or liner without warning and without safeguarding the crew will be punished for disobeying instructions. So far so good.

EDUCATIONAL EXTENSION

A tragic incident in Boston a few days ago recalled Gov. Walsh's work for educational extension—a work, by the way, which was partly successful in spite of republican opposition. A young woman was knocked down by a taxi and killed. One of the sad features was that a brother whom she was sending through college was obliged to give up his ambition and return home; her death removed his opportunity for a college education. There are many such cases, each of which is an argument for the great humanitarian principle for which our popular ex-governor worked so strenuously.

SEEN AND HEARD

What has become of the old-fashioned man whose Adam's apple was bigger than his chin?

He sure is a
Courageous geek;
He married on
Ten bones a week.

One for the Recruit

The old reservist was out with the new squad of recruits on musketry exercise, range finding etc. Pointing out a large house and giving the range he asked if any of them could pick out any details about the house.

"Yes," answered one gibly, "There is a small well in the garden, some lumps of coal in a heap and a bird cage in the front window."

"Well, my lad," said the sergeant, "you have remarkable eyesight. What's your name and number? Howe is it you can see so well at a distance?"

"Oh!" replied the recruit, "that's where I'm billeted, sergeant."

He Was Anxious

He was ticketed to undergo a slight operation at the city hospital, says the Indianapolis News. Simple though the operation was, the man didn't feel quite easy about himself. A few minutes before the anaesthetic was to be applied he sent for his physician, who was to handle the instruments.

"Please doctor," he said, "be careful about me."

"Oh, don't worry," the doctor said with fine assurance. "You'll be all right."

"But I wish you to be careful, doctor," the patient insisted.

"You seem quite anxious about yourself," the doctor remarked with a smile.

"I am," the patient replied nervously. "I have $900 life insurance and I don't like my wife."

Coasting Great Fun

"Coasting's great," a little fellow was heard to say to an adult friend this morning as they walked down the street together, the little fellow trotting at the side of the big man.

"Is it? Then you like coasting, do you?" asked the elder one.

"You bet I do," was the enthusiastic response.

"What's the matter with the side of your face? It looks as though you had been fighting."

"No, that's not fighting. I fell off the sled and hurt it. Did I run home? Gee, no. Sliding's too good. Ma would have made me stay in all afternoon and I didn't want to, you bet. I just kept right on sliding. Another fellow scratched his hands all up on the sharp ice, but he didn't go in, either. 'Taint nothing to to get hurt sliding."

So you see even injuries can be treated lightly if one only looks at them in the right way, and considers them a part of the fun.

The Higher Education

Among the deed records of this county, says a writer in Docket, is a conveyance of a half interest in a female college. Among the property enumerated as sold appears the following:

"Including pianos and organ now in use in, on, and near the premises known as Liberty Ladies' college (formerly known as Liberty Female college), in the operation thereof as a college for the education of women and three cows."

The school building later burned, so that the experiment of giving higher musical education to the three bovines could not be carried out.

In an answer in a divorce case recently filed the following appears:

"3. Answering paragraph 4 of said complaint he denies all elegancy from any content."

This was afterwards made to read:

"All the allegations therein contained."

Luke McLuke Says:

There comes a time in the average man's life when he is crazy to get married. But he doesn't know it until after he is hooked.

The high cost of living was only a pup in the old days when a man paid 40 cents to have his shoes half-soled instead of paying forty dollars for a new tire.

When a woman has an ingrowing chin, she has to let it go at that. But a man can always grow whiskers.

The reason why friend husband likes to come home and find friend wife wearing a rag around her head and a grouch is because you have to keep the castor oil locked up to keep the children from stealing it.

All men are liars. But the 1916 crop of June brides is just beginning to realize the fact.

After being held up by a man who talks for an hour and doesn't say a thing, you kind of get the idea that lockjaw isn't such a fearful affliction.

Singular Plurals

We'll begin with a box, and the plural is boxes,
But the plural of ox should be oxen, not oxes;
Then one fowl is goose, but two are called geese,
Yet the plural of moose should never be meese.
You may find a lone mouse or a whole lot of mice,
But the plural of house is houses, not hice.
If the plural of man is always called men,
Why shouldn't the plural of pan be called pen?
The cow in plural may be cows or kine,
But a bow if repeated is never called bine.
And the plural of vow is vows, not vine.
And if I speak of a foot and you show me your feet,
And I give you a boot, would a pair be called beet?
If one is a tooth and the whole set are teeth,
Why shouldn't the plural of booth be called beeth?
If the singular is this and plural is these,
Should the plural of kiss be nicknamed keese?
Then one may be that, and three would be those,
Yet hat in the plural would never be hose,
And the plural of rat is rats, not rose.
We speak of a brother and also of brethren,
But though we say mother, we never say methren.
The masculine pronouns are he, his and him,
But imagine the feminine, she, shis and shim.
So the English, I think, you all will agree,
Is the most wonderful language you ever did see.

—Selected.

END INDIGESTION OR STOMACH PAIN IN FIVE MINUTES

"Pape's Diapepsin" Makes Sick, Sour, Gassy Stomachs Feel Fine

Time it! In five minutes all stomach distress will go. No indigestion, heartburn, sourness or belching of gas, acid, or eructations of undigested food, no dizziness, bloating, foul breath or headache.

Pape's Diapepsin is noted for its speed in regulating upset stomachs. It is the surest, quickest and most certain indigestion remedy in the whole world, and besides it is harmless.

Millions of men and women now eat their favorite foods without fear—they know Pape's Diapepsin will save them from any stomach misery.

Please, for your sake, get a large fifty-cent case of Pape's Diapepsin from any drug store and put your stomach right. Don't keep on being miserable—life is too short—you are not here long, so make your stay agreeable. Eat what you like and digest it; enjoy it, without dread of rebellion in the stomach.

Pape's Diapepsin belongs in your home anyway. Should one of the family eat something which don't agree with them, or in case of an attack of indigestion, dyspepsia, gastritis or stomach derangement at daytime or during the night, it is handy to give the quickest, surest relief known.

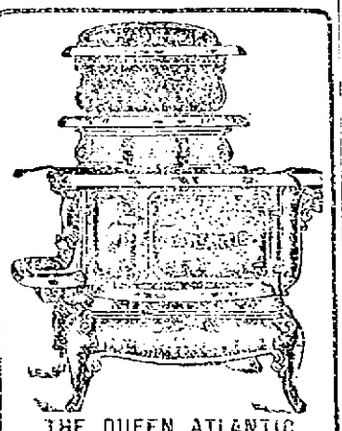

THE QUEEN ATLANTIC RANGE

Has hundreds of users in Lowell who have used our ranges of ranges and all of them will tell you that the Queen is best. We also carry a first class line of second-hand Heaters and Ranges. We make a specialty of second-hand furniture, also carry a line of Kitchenware and new furniture to select from.

O. F. PRENTISS

TWO STORES, 336 Bridge St. and 37 West Third St.

POUND KEEPER'S JOB

MR. PEABODY WANTS SALARY RAISED—THINKS MOVE ON TO OUST HIM.

Orville W. Peabody is Lowell's pound keeper and has been for several years. He keeps a livery stable in Warren st. and is a good judge of horses, cows, sheep, chickens, and other things. Orville Peabody really doesn't need the salary of $5 a year that goes with the office of poundkeeper, but he says it's the only political honor that ever came to the Peabody family, and his father, he says, tells him to hold on to it.

Orville is a bit peeved to think Mayor Murphy's government didn't boost his salary when the boosting was good. "I'm not going to ask Mayor O'Donnell to do it," said Orville, "for I'm not sure that O'Donnell knows I voted for him. But to tell the truth I thought I should have my salary boosted to at least $6 a year when everybody else in the employ of the city was getting a little raise. I understand that Simon B. Harris is a candidate for my position and they do tell that Simon is pretty close to O'Donnell. But when O'Donnell stops to think that Simon B got an appointment under Mayor Murphy, I guess Simon won't be in my way—not so's you'd notice it."

If Mr. Peabody but knew it, he is doing Mr. Harris an injustice, as it was last Saturday that Mr. Harris talked with the writer in the interest of Mr. Peabody and said he hoped he would be re-elected. "Mr. Peabody," said Mr. Harris, "has made a very efficient poundkeeper and when the city gets a good officer I believe in keeping him in office. The honor of the office of poundkeeper was tendered me once and I declined. The office paid $25 a year at that time, but I think there were more stray cattle around in those days.

"Yes, indeed, I have always found Mr. Peabody a very faithful officer and more than once I have seen him blanket a horse in the street which owner or driver had left exposed to the inclemency of the weather. I remember there was a complaint once about a horse that Mr. Peabody impounded, the complaint being to the effect that the horse going into the pound was not the horse that came out. I asked Mr. Peabody about it and he explained it to my satisfaction. 'I admit,' said Orville, 'that it wasn't the same horse for he was nothing but skin and bone when he went in and he came out as fat as a seal. I used him well.' Yes, siree, Mr. Peabody can count on me if he has to put up a vigorous campaign for the job. I would head a petition if necessary and I'll bet that if Traffic Officer Sheridan were given a table and chair that he could use in the street he would get more signatures to a Peabody petition than would reach from here to Peabody's old home in Dracut, because Orville is a very popular fellow."

Mr. Peabody is not what one would call a downright politician, and he says he would rather work for nothing and have some charitable institution receive his salary than to be ousted from office.

GUARD CHILDREN AGAINST WORMS

Pinworms or stomach worms are some of the most dreaded diseases of children.

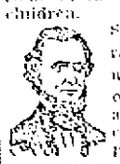

Trade Mark

Signs of worms are: Deranged stomach, swollen upper lip, sour stomach, offensive breath, hard and full belly with occasional griping and pains about the navel, pale face of Paden tint, eyes heavy and dull, twitching eyelids, itching of the nose, itching of the rectum, short dry cough, grinding of the teeth, little red pointed sticking out of tongue, starting during sleep, slow fever.

Dr. True's Elixir, the Family Laxative and Worm Expeller, will surely and quickly expel worms, correct upset stomach and constipation. Adults are also benefited, and write me letters like this: "Dr. True's Elixir has done me a world of good. John Glass, Houston, Texas." At all dealers. 25c, 50c and $1.00. Advice free.

Auburn, Maine. Dr. True

THE FLYING SQUADRON

COMMITTEES APPOINTED FOR THE ENSUING YEAR—MOVING PICTURES OF TEMPERANCE

At a meeting of the flying squadron committee held yesterday afternoon in the Y.M.C.A. with Rev. Raymond G. Clapp presiding, the following committees were appointed:

Church committee: Rev. A. C. Ferrin, chairman; Rev. C. H. Davis, T. H. Elliott, Rev. A. R. Dilts and Rev. J. M. Craig.

Men's organization committee: Rev. F. W. Brett, chairman; Warren L. Floyd, Otis Butler, G. F. Lockhart and Mr. Loomis.

Women's organization committee: Miss Mabel Metcalf, chairman; Miss Belle Batchelder, Mrs. Edward Hathaway, Mrs. Nathan Pulsifer and Mrs. C. A. Lester.

Young people's committee: Walter Chase, chairman; Miss Ella Penn, G. E. McGregor, Harold McKnight and Mr. McCready.

Census committee: F. E. McLean, chairman; Mrs. Ida A. Tilton, Alvin Sykes, Miss Grace Whitaker and Rev. Thomas Laite.

Educational committee: Rev. Walter E. Woodbury, chairman; Rev. H. E. Benton, Dr. A. W. Burnham, Mrs. Eleanor Haywood and Miss Elizabeth Kennedy.

A proposition concerning the showing of a temperance slide at some local moving picture house, was referred to the educational committee.

A WOULD-BE ROBBER

RUFFIAN ATTEMPTED TO ROB MISS CHAMBERLAIN OF HER PAY ENVELOPE

Miss Pearl Chamberlain, aged 17 years, reports that she was held up late Friday night while on her way home from work at the United States Cartridge company by a young man who attempted to rob her. The girl says she was knocked down in the street but screamed loudly and frightened her assailant away before he had secured her pay envelope which she had just received.

The alleged assault occurred on Lowell street, South Lowell. For several minutes before being attacked, Miss Chamberlain said she heard footsteps behind her but continued on her way in an effort to reach home before being overtaken. She was uninjured although badly frightened.

SOUTH LOWELL MEETING

IMPROVEMENT ASSOCIATION HELD SESSION—NEW OFFICERS INSTALLED

An interesting meeting of the members of the South Lowell Improvement association was held at their headquarters in Carmine street yesterday afternoon, and a feature of the meeting was the installation of the recently elected officers.

The meeting, which was largely attended, was presided over by Cyrille Menard, who appointed J. Z. Chenette as installing officer, the latter being assisted by Joseph A. Plante. The officers inducted into office were as follows: Isaie Surprenant, president; Enoch Dumont, vice president; Arsene Brun, secretary; Albert Morin, Sr., treasurer; William Hebert, George Gelineau, Arthur Dumont, Eustache Christmas and Jules Rochette, advisory board.

Following the installation ceremony a buffet luncheon was served and a musical program was given, those taking part being Misses Surore Sauvageau, Aurore Dancosse, Alza and Anselma Brun, Mary Wrenn, Dorilda Morin, Rose Nadeau, Albert Morin, Jr., Arthur Bouvier, Enoch Dubont and others.

SCHOONER FLOATED TODAY

NEWPORT, R. I., Jan. 10.—The schooner Winchester, which went ashore off Seaconnet Point on Wednesday, was floated early today, apparently undamaged. Much of her cargo had been lightered and the vessel was pulled off by a tug at high tide. The Winchester hails from Bath, Me.

WHITE PINE BLISTER

A SERIOUS DANGER TO ALL OF THE FIVE-LEAVED PINES OF THE UNITED STATES

The white pine blister rust is a fungus disease, native to Europe, and according to eminent authorities, it has rendered the growing of our native white pine in England, Denmark, Holland and parts of Germany impracticable. The disease was imported to this country on nursery stock of white pine, and plantations made from such stock in the states of New York, Pennsylvania, New Hampshire, Vermont, Massachusetts and Connecticut have been found to be infected with this disease. Plantations in other states are under suspicion.

Unlike the chestnut blight, the blister rust cannot spread directly from one pine to another pine. It has two hosts, one stage of the disease lives in the bark of five-leaved pines, the other develops on the leaves of currant and gooseberry bushes, both the wild and the domestic species. The stage of the disease on currants and gooseberries can spread to other currants and gooseberries, and also to pines. There is but one stage of the disease on the pines, and this can spread only back to currants and gooseberries. Therefore the disease has a vulnerable point of attack, namely, the complete elimination of one or the other of the hosts in the sections where the disease is found. The pine forests, as a whole, are infinitely more valuable than the currants and gooseberries, therefore the latter are the ones to be destroyed in the sections where the disease has been found. Where the disease has been located, the safe thing to do is to destroy all currants and gooseberries in the immediate vicinity, whether or not they are infected, as well as all pines that are infected.

The chestnut blight was neglected until it became so widely scattered that control was impossible, and all of our chestnut trees are doomed, which means the loss of millions of dollars. This was due to sheer neglect. Are we to lose our pines and pine-using industries in the same way?

The federal government will be asked to make an appropriation of $50,000 for this work this year. This is the minimum amount with which the task of suppression can be undertaken. The individual states will also be asked to do their share. Massachusetts, alone, has requested its legislature for an appropriation of $10,000 to meet this emergency.

SOME COLD WEATHER GOODS THAT WE WILL SELL AS BARGAINS

One Raccoon Coat.....$65.00

—At present price of 'Coon skins, worth $90. Made from selected skins of Northern Raccoon. Size 40.

One Black Mocha Coat.....$25.00

—This coat marked down from $45.00 has dyed muskrat collar and cuffs. Size 38. If it was a larger coat it would not be marked down.

Two Black Dogskin Coats.....$23.00

—Made from black Chinese Dogskin, long fur, durable, soft and warm; cut with very full sweep to the skirts. Sizes 48 and 54.

Genuine Mackinaws $7.00

—Made from heavy genuine Mackinaw blankets by a prominent manufacturer in St. Paul, Minn. Sizes 38 to 44.

Teamsters' Coats Closing Out

Canvas and Corduroy Coats, blanket lined and sold up to $4.00, for $2.50

Leather Coats, corduroy lined and Canvas Coats, sheepskin lined, sold up to $5, for.....$3.50

Moleskin Coats and Corduroy Coats, blanket or sheepskin lined, sold up to $6.00, for.....$4.00

Corduroy Coats, sheepskin lined, with sheepskin collar, sold up to $6.50, for.....$5.00

Sanitary Fleeced Underwear.....45c

—Fine silver gray shirts and drawers. Very heavily fleeced, the best garments in the market—

Heavy Leather Gloves—lined and unlined, 29c to $1.00

Heavy Lined Leather Mittens.....50c to $1.00

Heavy Scotch Wool Gloves and Mittens, 25c to 50c

Heavy Woolen Stockings, black and oxford....12½c

Putnam & Son. Co.

166 CENTRAL STREET

Try this easy way to clear your skin with Resinol Soap

Bathe your face for several minutes with Resinol Soap and warm water, working the creamy lather into the skin gently with the finger-tips. Then wash off with more Resinol Soap and warm water, finishing with a dash of clear cold water to close the pores.

Do this once or twice a day, and you will be astonished how quickly the healing, antiseptic Resinol medication soothes and cleanses the pores, lessens the tendency to pimples, and leaves the complexion clear, fresh and velvety.

If the skin is in bad condition through neglect or an unwise use of cosmetics, apply a little Resinol Ointment* and let it remain on ten minutes before the final washing with Resinol Soap.

Resinol Soap is not artificially colored, its rich brown is entirely due to the Resinol balsams it contains. Sold by all druggists and dealers in toilet goods. For free sample cake and trial of Resinol Ointment, write Dept. 2-P, Resinol, Baltimore, Md.

*Physicians have prescribed Resinol Ointment for over twenty years in the treatment of skin and scalp affections.

DEATHS

GARNEAU—Miss Aurelie Garneau, aged 21 years, 15 days, died yesterday at the home of her parents, Mr. and Mrs. Joseph Garneau, 60 Bodwell st, after a brief illness. She leaves besides her parents, Joseph and Exilda Garneau, four brothers, Rodergue, Felix, Arthur and William Garneau, also four sisters, Misses Rosanna, Florida, Eva and Beatrice Garneau, all of this city.

PINAULT—Mrs. Germain (Beaulieu) Pinault, wife of Germain Pinault, aged 53 years, 6 months, died yesterday at her home, 310 Aiken street, after a lingering illness. Besides her husband, she leaves four sons, Napoleon, John, Ernest and Ovila Pinault. Deceased was a prominent member of the Third Order of St. Francis and St. Anne's sodality.

ROACH—Timothy Roach died Saturday night at his home, 53 Willie street. He leaves his wife, Hanora; four daughters, Mrs. Margaret Riley, Mrs. Mary Dane, Mrs. Ellen Driscoll and Mrs. Catherine Ryan, and two sons, Daniel of this city, and Thomas in California.

RYAN—Daniel P. Ryan died Saturday at his home, 61 Merrill street, aged 51 years. He leaves his wife, Margaret; one son, John; three daughters, Margaret Ryan, Mrs. Melvin Orcutt and Mrs. Alice Dwyer, and one brother, Jeffrey P. Ryan, all of this city. The body was taken to the rooms of Undertakers O'Connell & Mack.

McCLARY—Mrs. Lucinda J. McClary died yesterday at her home, 63 Dover street, aged 74 years. She leaves one sister, Mrs. J. W. B. Shaw of this city, and two nephews, Edwin P. Shaw of Lowell and William N. Shaw of New York city.

CALLAHAN—John F. Callahan, a resident of North Chelmsford, died suddenly yesterday morning while at his work as night watchman in the Moore mills in that town. He leaves six sons, John, Philip, Stevens, Paul, Alexander and Donald; two daughters, Nina and Genevieve Callahan, and one brother, Eugene Callahan. The body was taken to his home in the Groton road.

PRESCOTT—Mr. Frederick Morton Prescott, a well known resident of this city, passed away early this morning at his home, 17 Fifth street, aged 60 years, 2 months, 24 days. He is survived by his wife, Mrs. Ruth H. Prescott; one sister, Bello A. Prescott; and one brother, Frank P. Prescott, all of this city.

McCLARY—Died Jan. 9th, at her home, 63 Dover street, this city, Mrs. Lucinda J. McClary, aged 74 years, 8 months, and 4 days. She is survived by one sister, Mrs. J. W. B. Shaw, of this city, and two nephews, Edwin P. Shaw of this city and William N. Shaw of New York City, N. Y.

BURKE—Mary A. Burke died this morning at 208 Middlesex street. The remains were removed to the funeral chambers of Higgins Bros., undertakers, Lawrence street. Deceased left no relatives in this city.

KELLEY—Miss Ann Kelley died this morning at her late home, 155 Market street, aged 78 years. She is survived by two nieces, Mrs. Mary Riley of Lowell and Catherine Daley of North Chelmsford; one nephew, Peter McElarney of Cambridge. She was an old resident of St. Patrick's parish.

COSTAKIS—Theodore Costakis died Saturday at the home of his parents, Dinas and Philipon 450½ Market street, aged eight months. As the cause of death was diphtheria the funeral was held immediately and was private. The burial was in the Westlawn cemetery. The funeral was in charge of Undertaker Charles H. Molloy.

WEAK FROM GRIPPE

Home Missionary Tells How She Restored Her Strength

"I am a Home Missionary, was weak and run-down after a hard spell of LaGrippe. I had headaches, indigestion and pains in my chest, and was tired all the time. A friend asked me to try Vinol and the result is I am free from those troubles and I feel well and strong and able to go to work again." Mrs. Hattie Johnson, Towanda, Pa.

"The reason Vinol was so successful in building up Mrs. Johnson's health is because it is a constitutional remedy which contains peptonate of iron to enrich and revitalize the blood, the nourishing properties of beef peptone and the healing medicinal extractives of fresh, healthy cods' livers, all combined in a delicious native tonic wine, without oil.

We wish every person in Lowell who is suffering from a weakened, run-down, devitalized condition, would try our Vinol on our guarantee to return their money if it fails to benefit them.

Liggett's Drug Store, Riker-Jaynes Drug Store, Falls & Burkinshaw and Lowell Pharmacy, Routhier & Delisle, Props., Lowell, Mass.

FOR RELIABLE GOODS AND PROMPT SERVICE
Call on J. J. McMANMON, Florist
6 Prescott Street
As we grow our own flowers and the keeping quality of our stock proves it.

WHAT IS THE BOY SCOUT MOVEMENT?
READ THE PROSPECTUS
Office, 16 Central Block Telephone 30

UNION MARKET
173-175-177 MIDDLESEX
FOOT OF SOUTH ST.

Pork Loins, lb.	12½c	All Vegetables for boiled dinner, lb.	2c
Pork Chops, lb.	12½	Pancake Flour, pkg.	9c
Pork Shoulders, lb.	10c	Evaporated Milk, can	4c
Pork Livers, lb.	5c	Seeded Raisins, pkg.	10c
Pork Kidneys, lb.	5c	Olive Oil, pt. can	20c
Fat Salt Pork, lb.	10c	Pickles, 25c bot.	20c
Salt Spare Ribs, lb.	5c	Peanut Butter, lb.	8c
Salt Pigs' Heads, lb.	5c	Evaporated Peaches, lb.	7c
Hamburg Steak, 2 lbs.	19c	Eggs, fresh western, doz.	25c
1 lb. Liver and ½ lb. Sliced Bacon	10c	Marshmallow Cakes, lb.	10c
Thick Rib Corned Beef, lb.	12½c	Butter, lb.	28c
Thin Rib Corned Beef, lb.	10c	Coffee, our Special, lb.	25c
Flank Rib Corned Beef, lb.	8c	Tea, fancy quality, lb.	25c
		7 lbs. Rolled Oats	25c
		4 lbs. Rice, Fancy Head	25c
		Lard, strictly pure, lb.	11c
		Robertson Jam	20c
Large Navel Oranges, doz.	28c	Peas, can	7c
Small Navel Oranges, doz.	12½c	Corn, can	7c
Tangerines, doz.	10c	Cheese, lb.	15c

FUNERAL NOTICES

PRESCOTT—Died, in this city, January 10, at his home, 17 Fifth street, Mr. Frederick Morton Prescott, aged 60 years, 2 months, 24 days. Funeral services will be held from his late residence, 17 Fifth street, Wednesday afternoon, the hour to be announced later. Friends are invited. The funeral arrangements are in charge of Undertakers Simmons & Brown.

CALLAHAN—The funeral of John F. Callahan will take place tomorrow morning at 8 o'clock from his home, Groton road, North Chelmsford. At 9 o'clock a high mass of requiem will be sung at St. John's church. Burial in St. Patrick's cemetery, Lowell. Funeral in charge of James F. O'Donnell & Sons. Boston and Providence papers please copy.

McCLARY—Died Jan. 9th, in this city, Mrs. Lucinda J. McClary, aged 74 years, 8 months and 4 days, at her home, 63 Dover street. Funeral services will be held at 63 Dover street Tuesday afternoon at 2 o'clock. Friends are invited without further notice. Burial private. The funeral arrangements are in charge of Undertaker George W. Healey.

LORD—Died today at her home, 87 Third street, Miss Elizabeth Lord, aged 49 years, 4 months and 2 days. She leaves two brothers, Frank M. Lord, of Berlin, Vt., and William H. Lord of Berkshire, Mass.; two sisters, Mrs. Winifred Wills, Berlin, Vt., and Miss Drusilla Lord of this city. Funeral services Wednesday forenoon at 10 o'clock. Friends invited without further notice. Burial will be made at Westford. Funeral arrangements in charge of Undertaker John A. Weinbeck.

IN MEMORIAM
In Loving Memory
of
Alexander E. Blanchard

CARD OF THANKS

I wish to express my most sincere thanks and appreciation to my many friends for the kindness and sympathy extended me at the bereavement of my beloved husband. Their consolation will be a loving remembrance.

Mrs. W. A. Burrington.

FUNERALS

CHAMBERLIN—The funeral of Mrs. Elzadia M. Chamberlin was held from her residence, 49 Marlborough street, Saturday afternoon. The services were conducted by Rev. Chalmers P. Dyke, pastor of the Highland Congregational church. Burial was in the family lot in the Lowell cemetery. The funeral arrangements were in charge of Undertaker George W. Healey.

MILNER—The funeral services of Mrs. Sabra R. Milner were held at her home, 380 Riverside street yesterday afternoon at 2 o'clock. The services were conducted by Rev. F. G. Alger, former pastor of the Pawtucket Congregational church. The bearers were Messrs. J. W. Coburn, J. E. Dodge, William Coburn and Eugene Coburn. Burial was in the family lot in the Edson cemetery, where the burial service was read by Rev. Mr. Alger. The funeral arrangements were in charge of Charles A. Richardson, under the direction of Undertakers Young & Blake.

GREGOIRE—The funeral of William M. Gregoire took place Saturday afternoon from the rooms of Undertakers Amedee Archambault & Son in Merrimack street. Services were conducted in the Edson cemetery chapel, Rev. Mr. Chamberlin officiating. Miss Bachelder sang appropriate hymns. The bearers were J. P. and Harry Gregoire, M. Craig and M. Perkins. Burial was in the Edson cemetery.

SIBIAK—The funeral of Edmond Sibiak took place Saturday afternoon from the home of his parents, Walter and Annie Sibiak, 420 Adams street. Services were held in the Holy Trinity church, High street, Rev. Alexander Ogonowski officiating. Burial was in the family lot in St. Patrick's cemetery under the direction of Undertakers Amedee Archambault & Son.

PEABODY—The funeral services of Benjamin H. Peabody were held Saturday afternoon at the rooms of Undertaker William H. Saunders. Rev. Sarah E. Dixon, pastor of the Tewksbury Congregational church conducted the services. The bearers were Messrs. Walter Moore, George E. Walker, Thomas G. Robbins and James Stuart Murphy. Burial was in the family lot in Westlawn cemetery, where the committal service was read by Rev. Miss Dixon. The funeral arrangements were in charge of Undertaker William H. Saunders.

SALMON—The funeral services of Edward A. Salmon were held yesterday afternoon at his home, 169 Hale street at 1.30 o'clock. Delegations were present from William North lodge, A. F. and A. M., Mt. Horeb chapter, Ahasuerus council and Pilgrim commandery, Knights Templar and the Lowell Veteran Firemen's association. Rev. Caleb E. Fisher, D.D., pastor of the First Universalist church, officiated. The bearers were Messrs. Royal K. Dexter, Charles F. Flemings, Harry L. Wheeler and Walter I. Chase, past masters of William North lodge. Burial was in the family lot in the Lowell cemetery, where the Masonic burial service was exemplified. The funeral arrangements were in charge of Undertaker William H. Saunders.

CAIRNS—The funeral services of Mrs. Agnes Cairns were held Saturday afternoon at her home, 39 Jewett street. Rev. James M. Craig, pastor of the First Presbyterian church, officiated. Mrs. Charles Young sang "Some Sweet Day" and "Rock of Ages." The floral offerings included the following: Pillow inscribed "Mother," Mr. and Mrs. George N. Scott and Mr. and Mrs. James Cairns; pillow inscribed "Mother," Mr. and Mrs. Frank Robinson, and tributes from Mr. and Mrs. Thomas Brooks and family of Whitinsville; John Cairns and children; Ida, Archie and Robert Cairns, Mr. and Mrs. Thomas Brown and family, employes of Merrimack cloth room, Mrs. Maloney, Mrs. McLean, Mrs. Roarke, Mrs. Frank Morrissey, Misses Thompson, Harry J. Roberts and Mrs. Anthony Pheasey, Mr. and Mrs. James Bleakely, Mr. and Mrs. A. Y. Rodgers and family, Mr. and Mrs. Madole and family, Mrs. Britton of Whitinsville; Mrs. E. Robinson and daughter, Mr. and Mrs. Jenkins, Mrs. William Walsh, Mrs. Buchan and family, Miss E. Skilton, Mrs. Alister and family, Mrs. W. H. Brockway, Mr. and Mrs. A. Doneault, Mr. and Mrs. Frank Vaughn, Mr. and Mrs. John Holmes. The bearers were Messrs. Thomas Courtney, Frank Robinson, Thomas Brooks and Hugh Cahey. Burial took place in the family lot in the Edson cemetery, where the committal service was read by Rev. Mr. Craig. The funeral arrangements were in charge of Undertaker William H. Saunders.

VAN VALKINBURGH—The funeral of Josselyn Van Valkinburgh, M.D., was held Saturday afternoon from the rooms of Undertakers M. H. McDonough Sons. The services were conducted by Rev. A. W. Shaw, curate of St. Anne's Episcopal church. Burial was in the Edson cemetery.

HEYWOOD—The funeral services for the late Mrs. Mary E. Heywood were held at the home of her daughter, Mrs. Charles L. Hildreth, in Boston road, Westford, and were largely attended by relatives, neighbors and friends. There was a profusion of floral offerings. Rev. Louis H. Buckshorn, pastor of the Unitarian church, was the officiating clergyman. The bearers were J. H. Fletcher, Alfred Tuttle, Edward Fisher and H. L. Wright. Burial in Fairview cemetery. Undertaker Daniel L. Greig & Son in charge.

CHAMBERLAIN—The funeral services of Mrs. Evie Amella Chamberlain were held at the home of her daughter, Mrs. W. S. Beers, 21 Shedd street this morning at 10.45 o'clock and were largely attended. The floral offerings were numerous and beautiful. The services were conducted by Rev. A. B. Riggs, pastor of the First Pentecostal church. At the conclusion of the service, Miss Rose Wright rendered "My Saviour First of All." The bearers were Messrs. George Chamberlain, Arthur Chamberlain, Herbert Chamberlain and R. P. Beers, all relatives of the deceased. The body was forwarded to West Medford for burial. The funeral arrangements were in charge of Undertakers Simmons & Brown.

RAWSON—The funeral services of Mrs. Francis P. Rawson, of Worcester, who passed away while visiting her sister, Mrs. Agnes Roberts, took place this morning at 9 o'clock from the home of Mrs. Roberts, 68 Lane street. The services were conducted by Rev. Mr. Bancroft, of St. John's Episcopal church. There were many beautiful floral offerings.

The body was forwarded to Worcester on the 11.58 train, where further services and burial will be held. The burial will be in the family lot in the Hope cemetery. The funeral arrangements were in charge of Undertakers Simmons & Brown.

A. D. FORRISTALL DEAD

BOSTON, Jan. 10.—S. A. D. Forristall, superintendent of telegraph of the Boston & Maine railroad, died at his home here today after a long illness. He was 54 years old.

UNITED STATES STEEL

NEW YORK, Jan. 10.—The unfilled tonnage of the United States Steel corporation on Dec. 31 totalled 7,806,220 tons, an increase of 616,731 tons over November.

Postpone engagements Thursday eve.

If you want help at home or in your business, try The Sun "Want" column.

WATCH THE DAILY PAPERS FOR SPECIAL OFFERINGS AT BIG DISCOUNTS ALL THROUGH JANUARY IN

Furniture, Carpeting, Stoves

This is house cleaning time with us. Making room for the latest Spring styles. Our buyer is on his way to Grand Rapids Furniture Exposition. The greatest furniture market in the world to select the latest offerings of the standard manufacturers, bringing with him twenty years' of experience and you may expect good results.

A.E.O'Heir & Co.
HURD STREET

A. G. POLLARD CO.

THE STORE FOR THRIFTY PEOPLE.

The Clearance Sale Advertisements of the Men's Furnishings, Ladies' Underwear, Hosiery and Women's Garments are on Page 5.

ANNUAL CLEARANCE SALE

WHITE GOODS and WASH GOODS

FOR THREE DAYS ONLY—JANUARY 10, 11 AND 12

The Greatest of All Our Clearance Sales

The Sale That Hundreds of Our Customers Have Been Anxiously Waiting for.

The Sale That Offers the Greatest Opportunities to the Economical Shoppers

NO OLD GOODS--ALL THIS SEASON'S FABRICS

39 Cases-----1180 Pieces-----47,100 Yards

Commendable Merchandise to be Sold Prior to Inventory. Remember, Following Prices Will Prevail FOR 3 DAYS ONLY—Today, Tues., Wed., Jan. 10, 11, 12

SALE PALMER STREET CENTRE AISLE

For 3 Days Only, 7c YD. Jan. 10-11-12

4 Cases **"TOILE DU NORD" GINGHAMS**—Remnants 3 to 12 yards, checks and stripes, 27 in. wide, fast colors; value 12½c.....

1 Case **OUTING FLANNEL**—Best quality, light colored stripes, full 36 in. wide; value 12½c.

57 Pieces **FLEECED FABRICS**—Melton Flannel, Duckling Fleece, Popular Flannels, etc., 27 in. wide; value 15c.....

6 Pieces **EDEN FLANNEL**—Substitute for all-wool flannel shirts, waists and dresses, 27 in. wide; value 15c.....

9 Pieces **SUPERFINE FLANNEL**—Handsome floral designs for dresses, fast colors, 36 in. wide; value 17c.....

1 Case **CREPE SUITING**—Plain colors, fine dress crepe, full 36 in. wide, all colors; value 25c

14 Pieces **WHITE REPP**—For separate Skirts and for children's wear, full 36 in. wide; value 20c .....

1 Case **PLAIN POPLIN**—All colors, remnants 1 to 9 yards, fine quality for dresses and waists; value 19c.....

16 Pieces **WHITE GOODS**—Odds and ends—Madras, Muslins, Rice Cloth, etc., 27 and 36 in. wide; value 12½c.....

68 Pieces **PRINTED FABIRCS**—Dimities, Organdies, Voiles, handsome floral designs, 27 in. wide; value 12½c.....

1 Case **BEST PERCALES**—Remnants from 1 to 10 yards, new patterns, stripes and figures; value 12½c .....

FOR THREE DAYS ONLY **7c** YARD JANUARY 10th 11th 12th

For 3 Days Only, 19c YD. Jan. 10-11-12

15 Pieces **SATIN MERCETTE**—A beautiful floral fabric for kimonos, 27 in. wide, fast colors; value 25c.....

18 Pieces **PRINTED FABRICS**—All 1916 designs, handsome colors, 27 and 49 in. wide; value 25c .....

20 Pieces **RICE CLOTH**—White and colored grounds, embroidered figures, fast colors, 28 in. wide; value 50c.....

27 Pieces **SILK PONGEE**—Plain colors, all best shades for evening and street wear, 27 in. wide; value 25c.....

12 Pieces **FRENCH RATINE**—Plain tan, American beauty, gray and black and white check; 45 in. wide; value $1.00.....

4 Pieces **DRESS LINEN**—Good quality; lavender, sand, light blue and gray; 36 in. wide; value 42c .....

28 Pieces **FANCY WAISTING**—Medium weight, stripe and figured madras, 27 in. wide; value 25c .....

7 Pieces **GABARDINE**—Plain white; new fabric for separate skirts and suits, 40 in. wide; value 25c .....

3 Pieces **DRESS LINEN**—Plain white, good dress weight, full 36 in. wide; value 39c.....

19 Pieces **BATES CREPE**—New plaids for children's wear; needs no ironing; fast colors; value 25c .....

12 Pieces **FANCY MADRAS**—Handsome shirting designs, fast colors, 32 in. wide; value 25c

FOR THREE DAYS ONLY **19c** YARD JANUARY 10th 11th 12th

For 3 Days Only, 10c YD. Jan. 10-11-12

60 Pieces **SERPENTINE CREPE**—Plain and figured, new designs for dresses and kimonos, 30 in. wide; value 19c.....

28 Pieces **CHIFFON VOILE**—Printed in handsome Dresden patterns, fast colors, 40 in. wide; value 25c.....

15 Pieces **PRINTED PONGEE**—Handsome designs for waists and dresses, fast colors, 32 in. wide; value 25c.....

11 Pieces **RIPPLETTE**—Colored stripes; needs no ironing, 27 in. wide; value 12½c.....

116 Pieces **FINE GINGHAM**—Bates Gingham, stripes and plaids, fast colors, 27 in. wide; value 12½c .....

2 Cases **BEST PERCALES**—Whole pieces, new patterns, fast colors; value 12½c.....

FOR THREE DAYS ONLY **10c** YARD JANUARY 10th 11th 12th

For 3 Days Only, 29c YD. Jan. 10-11-12

7 Pieces **IMPORTED MADRAS**—Exclusive Shirting Patterns, black, green and lavender stripes, 32 in. wide; value 50c.....

10 Pieces **D. & J. ANDERSON GINGHAM**—Scotch plaids and Roman stripes, 32 in. wide; value 50c .....

7 Pieces **EMBROIDERED SWISS**—All white, very fine and sheer, small embroidered figure, 32 in. wide; value 50c.....

8 Pieces **PIQUE**—Extra value, wide cord, for suits and skirts, 36 in. wide; value 50c.....

6 Pieces **COLORED LINEN**—Sheer handkerchief linen, light colors for waists, 36 in. wide; value 50c .....

64 Pieces **SILK AND COTTON FABRICS**—Plain and colored stripe crepe de chine, tub silk, stripes and figures, 36 in. wide; value 50c...

FOR THREE DAYS ONLY **29c** JANUARY 10th 11th 12th

FOR 3 DAYS ONLY—JANUARY 10, 11, 12

57 PIECES FINE GINGHAMS—All our best domestic and Scotch ginghams, plaids and stripes; values 25c and 29c.
For 3 Days Only—Clearance Sale Price 12½c

9 PIECES DRESS LINEN—Fine French linen; lavender, plum, gray, sand and brown, 48 in. wide; value 75c.
For 3 Days Only—Clearance Sale Price 39c

21 PIECES COLORED NOVELTIES—Imported goods, light and medium weight, black and white colors; value 75c to $1.50 yard.....For 3 Days Only—Clearance Sale Price 50c

29 PIECES WHITE NOVELTIES—Exclusive designs in embroidered voiles and marquisette, 40 in. wide; value $1.00 to $1.75 yard.....For 3 Days Only—Clearance Sale Price 50c

SALE PALMER STREET—CENTRE AISLE

MONDAY, TUESDAY, WEDNESDAY, JAN. 10, 11, 12

MICMAC BABY

Papoose Named in Honor of Mrs. Woodrow Wilson

BOSTON, Jan. 10.—Mrs. Woodrow Wilson, with her pride in ancestry which she traces back to Pocahontas, is expected to learn with interest of a little christening party yesterday afternoon in the shadow of Beacon Hill, for it was held partly in her honor, and such a ceremony has not been seen in Boston since white men displaced red men on the banks of the Charles nearly 300 years ago.

A full-blooded papoose, 22 days old, born on Bowdoin street the day, almost the same hour, that President Wilson and Mrs. Norman Galt were married, was held in the arms of her great-grandfather, Chief Paul, 101 years old and said to be the last survivor of the Custer massacre, and was christened in St. Joseph's church as Edith Norma Littlebear.

She is the sister of Thomas Woodrow Littlebear, who was born the day President Wilson was elected, Nov. 5, 1912, but has since died. Joe Littlebear, the father, was on his way home from the polls, where he had marked his ballot for the president, when he heard that the boy was born.

So there are reasons enough for the littlest Littlebear's new name.

Puzzled About Certificate

The birth of an Indian in Boston is such an uncommon occurrence that when Dr. William H. Bailey came to the city hall to file the birth certificate he left blank the space which reads: "Color, if other than white....."

Then he talked it over with City Registrar McGlenen and wrote in "Red." Edith Norma Littlebear, as she slept through the proceedings yesterday, was as red as the flaming crimson shirt of Papa Littlebear's costume.

The Littlebear christening was an occasion. Chief Paul heard about it and they brought him up from Portland. Who else should be the godfather? Os-Ko-Mon, Edith Norma's uncle, heard about it and he came down from New Hampshire with all his feathers.

They all brought their costumes, and the ceremony started in the Littlebear kitchen at the Acker apartments, 9 Bowdoin street, long before the party made its brief journey to the church on Chambers street.

There were many White Rats present, too. White Rats being neither animals nor Indians, but members of a nation-wide fraternity of actor people. It was an occasion in White Rat annals also. They gave Chief Littlebear a great reception at their meeting on Dover street last week when they heard of his papoose, and the baby's birth was the first case Dr. Bailey was called in on after his appointment as official White Rat physician in Boston.

Gold Wing Hums Strange Music

So they dragged out their pipes of peace in the Littlebear kitchen. Gold Wing Littlebear, nee Rachel Knockwood, the mother, sat on the couch humming strange music as she rocked Edith Norma in her arms.

Chief Paul sat huddled up to the gas stove in a rocking chair, with the most contented great-grandfather smile you ever saw. He understood Gold Wing's tune, and he didn't care that he didn't understand the white folks' talk.

Five-year-old Wa-Na-Tu-Sa (Micmac for Bright Eyes), who is Littlebear's other daughter, born in Gloucester and given shelter with her mother by Ex-Mayor Parsons because he didn't want the infant brought into the world in a wigwam, spent most of her time perched on the kitchen table doing soft Indian steps in her moccasins on the red tablecloth and singing "You shall be free, in the mornin'," while Charles Farrell, the blackface comedian, strummed his banjo.

Os-Ko-Mon sat beside his sister, Gold Wing and tried to coax her to let him hold the patient infant for a minute or two. But Gold Wing was as chary as the most modern about letting her baby receive too much attention.

Then Littlebear rose up from his squatting position in the middle of the floor, held the center front of the kitchen and told the christening party all the reasons he could think of for being a proud chief, and all about the way he is going to bring up his papoose, and where he is going to take her for her Indian education, so that she may be a good Catholic squaw some day.

NEW ENGLAND LEAGUE MERGER

HARTFORD, Ct., Jan. 10.—A meeting of baseball men was held in this city this afternoon to make final arrangements for the merger of the New England league and the Eastern association. The majority of the eastern magnates were on hand. The New England league was represented by Louis Pieper of Lynn and Hugh Duffy of Portland.

LADIES
Should Join the
Sookikian School of Designing AND Dressmaking
Learn each or every branch. The easiest and most satisfactory method is used. Anyone can learn in a short time. Requires but a few hours each week. Apply at school.
218-220 BRADLEY BLDG. CENTRAL ST.

IN TODAY'S STORM

LIGHT FALL OF SNOW FOLLOWED BY MOISTURE AND INDICATIONS OF RAIN

A light snowfall which started about 7.30 o'clock this morning when the temperature was low continued all the forenoon, the snow flakes becoming moist as the temperature rose. For a time it was thought that we were to have a real heavy snow storm and street railway plows were made ready for use; but at noon the storm subsided, though the weather continued doubtful. "Rain tonight" is the prediction of the weather man and if this proves true pedestrians will find traveling very disagreeable.

IN THE SUPERIOR COURT

LOWELL CASES HEARD AT CAMBRIDGE—SHERMAN SENTENCED TO REFORMATORY

Jesse Sherman of North Adams, the youth arrested on Central street last November by Inspector Walsh with handcuffs, revolver, dagger, a mask and other articles usually carried by bad men on his person, was sentenced to the Massachusetts reformatory by Judge Raymond in the Middlesex superior court at East Cambridge today. He was charged with breaking and entering and larceny of money and jewelry from the homes of S. Phalen and Mrs. Carrie McLoon in Tyngsboro. Before the sentence was imposed, Probation Officer Ramsey told the court that Sherman had told of a varied career, confessing to about 50 breaks. Sherman appealed from a reformatory sentence in the local court.

For breaking and entering and larceny of jewelry from the store of Abraham Stein on Middlesex street, Henry Farrington was placed on probation. Farrington, an elderly man, was caught by Special Officer Clark and Patrolman Cullen after breaking a window in Stein's store and stealing a quantity of jewelry. He stated that he was partly under the influence of liquor at the time and did not realize what he was doing. He has been in jail since the offence was committed several weeks ago.

FUNERAL NOTICES

ROACH—The funeral of Timothy Roach will take place Tuesday morning from his late home, 53 Willie street at 8.15 o'clock. High mass of requiem at St. Patrick's church at 9 o'clock. Undertaker, Peter Savage.

KELLEY—The funeral of Miss Ann Kelley will take place Wednesday morning from the chapel of C. H. Molloy on Market street. A funeral high mass will be celebrated at St. Patrick's church, time to be announced later. Burial will take place in St. Patrick's cemetery in charge of Undertaker C. H. Molloy.

BURKE—The funeral of Mary Ann Burke will take place Wednesday morning at 8 o'clock from the funeral chambers of Higgins Bros., Lawrence street. At 9 o'clock, a high mass of requiem will be sung at St. Peter's church. Burial in St. Patrick's cemetery in charge of Higgins Bros.

SHOT BY WAITRESS

LILLIAN PIPER SHOT MAN WHO WRONGED HER AND THEN KILLED HERSELF

JOLIET, Ill., Jan. 10.—John Robart, head of the Robart Welding Works here, was shot today at his office by Lillian Piper, a waitress, who then shot herself through the head and died soon afterward.

The young woman claimed that she had been wronged by Robart and that he had cast her off.

A note pinned to her clothing read: "The wages of sin is death," and gave her father's name as William Ogden of Richmond, Vt.

Physicians who attended Robart told him that his recovery was doubtful. At the hospital he is said to have declared that his real name was John Ulrich and that seven years ago he deserted his wife and four children in West Philadelphia. He is also said to have told that Lillian Piper, who lived with him as Mrs. Robart, had deserted her husband, John Piper, in West Philadelphia for him.

A woman who is said to have caused the separation of Robart and Lillian Piper is reported to be a chorus girl who has appeared in the local theatres.

LICENSE BOARD MEETING

At a special meeting of the license commission this afternoon the first class liquor license held by Kennedy & Co., at 312 Bridge street was surrendered and canceled and issued to Joseph F. and Evelyn M. Tully as J. F. Tully & Co.

FOUND AGAINST BOOTHBY

At the conclusion of the hearing of the case of Levi Boothby against the United States Cartridge Co., before the arbitration committee under the Workman's Compensation act, today the board returned a finding against Mr. Boothby. An account of the hearing appears on the last page of this issue.

WORKMEN'S COMPENSATION ACT

A hearing was given Mark Hassan of 110 Market street by the industrial accident board at city hall this afternoon to determine whether or not he is entitled to full compensation for a period of three months, which time he was away from his work at the Boott mill. After hearing the evidence the committee on arbitration ruled that he had no reason to leave his work, and accordingly allowed him but $2.13 a week for the time he was out of work. Jas. A. Parks for the board; Dennis A. Murphy for the employe; W. Lloyd Alkin for the insurer.

CAUGHT IN GAMING RAID

BOSTON, Jan. 10.—At 1.15 yesterday morning Sergt. Aberle and a squad of officers from station 2, Cambridge, raided the postroom of John Vasilogianny at 5 Clark street, Cambridge, and arrested 11 Greeks on a charge of being present where gaming implements were found. The officers seized $73 in money and took eight wagonloads of furniture, a pool table and other paraphernalia.

As the officers broke into the place one of the men smashed the gas chandelier, putting the place in darkness, and one man claimed that another stole $80 from his hand. The officers found two loaded revolvers on the floor which had evidently been dropped by some of the occupants. The men were taken to station 2 and later released on bail.

BLACK POCKETBOOK lost, containing sum of money, Monday afternoon, between Waldorf Lunch, Central st. and Woolworth's store, Merrimack st. Reward at 28 Fourth st.

TODAY'S STOCK MARKET

NEW YORK MARKET

Stocks	High	Low	Close
Am Beet Sugar	67½	66	66
Am Can	62½	60½	60½
Am Can pfd	112½	112½	112½
Am Car & Fn	71⅝	67¾	68¼
Am Cot Oil	55	55	55
Am Hide & L pf	53½	53	53
Am Locomo	66	62½	63¼
Am Smelt & R	110¾	107⅞	107⅞
Am Smelt & R pf	112½	112	112
Am Sugar Rfn	115½	115	115½
Anaconda	90¾	88	89⅛
Atchison	107¾	106½	106¾
Atchison pf	99⅜	99⅛	99¼
Baldwin Loco	111	110½	111
Balt & Ohio	95	94½	94⅝
Balt & Ohio pf	78½	78½	78½
Br Rap Tran	87⅛	86¼	86⅝
Canadian Pa	180¼	179¾	179¾
Chile	24⅝	24⅛	24⅛
Cent Leather	53½	53	53
Ches & Ohio	65	64¼	64⅛
Chi & Gt W	14½	14½	14½
Calif Pet	38	35	35
do pf	71¾	67	67⅝
Col Fuel	51	49¾	49¾
Consol Gas	143½	142½	143
Crucible Steel	64	60¾	60½
Del & Hud	153½	153½	153½
Den & Rio G pf	22⅜	21⅝	22
Dis Secur Co	46⅞	45¼	45¼
Erie	42½	41⅝	41¾
Erie 1st pf	57½	57⅛	57⅜
Erie 2d pf	53	52½	52½
Gen Elec	173	171⅝	173
Gt Nort pf	125½	124⅛	124⅛
Gt N Ore ctf	49½	48¾	48¾
Illinois Cen	108	107½	107½
Int Paper	12	12	12
M. Mo.	71½	68½	68¾
do 1st	88¾	88¾	88¾
do 2nd	56⅛	55½	55¾
Kan City So	31	30¾	30¾
Kan & Texas	6	6	6
Lehigh Valley	81¾	81⅛	81¼
Mexican Petroleum	122	115⅝	116¾
Missouri Pa	5⅝	5¼	5½
Nat Lead	70¾	68¾	68⅞
Nat Lead pf	114½	114½	114½
N Y Air Brake	149¼	145¾	146
N Y Central	110⅝	109⅛	109¾
Nor & West	121¾	120½	120¾
North Pacific	116½	115¾	115⅞
Pennsylvania	59¼	58¾	58¾
People's Gas	110¼	110⅛	110⅛
Pressed Steel	63⅝	62½	62⅝
Pullman Co	185⅝	185⅝	185⅝
Ry St Sp Co	41	40⅝	40½
Reading	82⅝	81⅝	81¾
Rep Iron & S	53⅛	51⅞	51⅞
Rep I & S pf	109	109	109
Rock Is	18¾	18⅛	18⅝
St. Paul	102	100¾	100¾
So Pacific	103¼	102	102⅛
Southern Ry	23⅝	23¼	23½
Studebaker	159⅞	154⅞	155⅝
Tenn Copper	61¼	59⅝	60
Third Ave	61¾	61½	61½
Union Pacific	138½	137¾	138
Union Pac pf	83¼	83	83
U S Rub	57	55¼	55¼
U S Rub pf	109½	109¼	109¼
U S Steel	87⅝	85⅞	86
U S Steel pf	117⅞	117¾	117⅞
U S Steel 5s	104½	104	104⅛
Utah Copper	80¾	79½	79⅝
Westinghouse	68¾	66⅝	66⅝
Western Un	88½	88⅛	88⅛

BOSTON MARKET

BOSTON, Jan. 10.—Trading was broad and active during the opening hours of the local exchange today and a generally strong tone. Butte & Superior and United States Smelting were the early features.

EXCHANGE AND BALANCES

NEW YORK, Jan. 10.—Exchanges, $308,800,215; balances, $21,427,131.

CLOSING WAS WEAK

STEEL, COPPERS AND OTHER LEADERS REGISTERED LOWEST PRICES IN FINAL HOUR

NEW YORK, Jan. 10.—Nominal gains and losses attended the resumption of trading today, leading shares showing few noteworthy changes from last week's final quotations. Dealings at the outset lacked the animation of recent sessions, except in certain specialties, such as coppers and oils. U. S. Steel opened with the smallest fractional gain, but soon fell back and reactionary tendencies were later manifested by other leaders. Selling pressure became more marked before the expiration of the first half-hour, Steel, American Smelting, Mexican Petroleum and some of the active war issues then showing declines of 1 to 3 points.

Substantial recoveries from the early decline, precipitated in part by short selling, were made in the first hour, the rally in some instances making up more than half the loss. Pressure was renewed on the recovery, however, representative issues falling to or under previous minimums. Steel was the center of an active selling movement, despite favorable forecasts of its December tonnage statement. New Haven was one of the few railroads to show strength, presumably on the outcome of the recent trial. Studebaker was among the weak specialties declining 1⅝ to 154⅞. Bonds were lower.

Publication of the Steel tonnage figures was followed by further selling of that stock and increased weakness elsewhere notably in Mexican Petroleum and Smelting. New Haven reserved its course declining 3 to 75.

Steel, Coppers and other leaders registered lowest prices in the final hour, affecting the entire list. The closing was weak.

COTTON MARKET

NEW YORK, Jan. 10.—Cotton futures opened steady, Jan. 12.46; March 12.65; May 12.86, July 13.02; Oct. 12.75.

Cotton futures closed steady, Jan. 12.35; March 12.60; May 12.81; July 12.96; Oct. 12.66. Spot closed quiet; middling 12.60.

MONEY MARKET

Mercantile paper 3 to 3½. Sterling: Sixty day bills 4.71; demand 4.75½; cables 4.76. France: Demand 5.81; cables 5.83. Marks: Demand 74¾; cables 74¾. Kronen: Demand 12½; cables 12¾. Guilders: Demand 41⅝; cables 42. Lires: Demand 6.66; cables 6.65. Rubles: Demand 29¾; cables 30. Bar silver 56½. Mexican dollars 45¾. Government bonds steady. Railroad bonds irregular. Time loans easier: 60 and 90 days 2½ to 2¾; six months 2¾ to 3. Call money steady: high 2; low 1¾; ruling rate 1¾; last loan 2; closing bid 1¾; offered at 2.

BOSTON MARKET

RAILROADS

Stocks	High	Low	Close
Boston & Albany	191	190	191
Boston Elevated	85	85	85
Bos & Maine	39	37¾	38
Fitchburg pf	76	76	76
N Y & N H	77½	75	75¼

MINING

Alaska Gold	26⅛	25	26⅛
Algomah	1½	1½	1½
Allouez	68	68	68
American Zinc	69¾	68⅛	68¼
Arcadian	9½	9½	9½
Arizona Com	9⅞	9⅝	9⅝
Butte & Superior	79⅜	77⅛	77¼
Cal & Arizona	71½	71	71
Cal & Hecla	565	550	550
Centennial	18¼	18⅛	18⅛
Chino	55⅝	54⅝	54⅝
Copper Range	61⅞	63½	63⅝
Daly-West	3½	3½	3½
E. Butte	15⅞	15⅜	15⅜
Franklin	10½	10¼	10¼
Granby	86	85	85
Greene-Cananea	50½	50	50
Indiana	5½	5½	5½
Isle Royale	30¾	30¼	30¼
Kerr Lake	1½	1½	1½
Lake	18¾	18¼	18¼
Mass	13¼	13	13
Mayflower	4	4	4
Miami	38⅝	37⅞	37⅞
Michigan	2	2	2
Mohawk	93	90½	91
Nevada	16	15⅞	15⅞
North Butte	30¼	29	30
No Lake	2⅛	2	2⅛
Old Colony	3¼	3¼	3¼
Old Dominion	68	66½	66½
Quincy	89	88½	88½
Ray Con	25½	25	25⅛
Santa Fe	2¾	3½	3½
Shannon	9	9	9
Superior	27	26¾	27
Superior & Boston	1⅞	1⅞	1⅞
Tamarack	53⅝	51	53⅝
Trinity	11¼	11	11
U S Smelting	59⅞	58¾	58¾
U S Smelting pf	50¾	50	50¼
Utah-Apex	3½	3½	3½
Winona	1⅜	1⅜	1⅜
Wolverine	61	60	60

TELEPHONE

Am Tel & Tel	128	127½	127½
New Eng Tel	132	132	132

MISCELLANEOUS

Am Pneumatic	2¼	2¼	2¼
Am Woolen pf	94	92¾	92¾
Island Creek Coal	48	48	48
Mass Elec pf	36	36	36
Mass Gas	86	86	86
Mass Gas pf	87	87	87
Pond Creek	11⅞	11⅞	11⅞
Swift & Co	127	127	127
United Fruit	115½	115	115¼
United Sh M	55⅞	55⅛	55¾
United Sh M pf	29⅛	29	29

FACE ANOTHER TRIAL

COUNSEL FOR GOVERNMENT SAYS STEPS WILL BE TAKEN IN DUE TIME

NEW YORK, Jan. 10.—Five former directors of the New York, New Haven & Hartford railroad today face the probability of another trial on charges of conspiracy to monopolize the railway traffic of New England. Concerning their guilt or innocence of this charge, the jury in the first trial was unable to agree.

The five are William Rockefeller and Lewis Cass Ledyard of New York, Chas. M. Pratt of Brooklyn, Chas. F. Brooker of Ansonia, Conn., and Edward D. Robbins of New Haven. The other six former directors tried on the same charge were acquitted in a verdict returned at 4.30 p. m. yesterday.

In announcing that he would move for a new trial for the five men, R. L. Batts, of counsel for the government said this step would be taken "in due time."

ST. JOHN'S HOSPITAL

Copious Linen Shower Tendered by Ladies of Charity—Musical Program Given

The annual linen shower in aid of St. John's hospital was held Saturday afternoon and proved one of the most successful events of its kind for a long time. The contributions of linen and other useful articles for the institution were exceptionally pleasing to those in charge of the hospital, and those who donated were highly entertained by a quartet of some of the best singers of this city.

Those who took part in the entertainment program were: Mrs. James A. Murphy, soprano; Mrs. Nano Gallagher Leahey, contralto; Miss Dorothy Hurd, soprano and Mr. Andrew McCarthy, baritone. Miss Mary E. Reilly was the accompanist. The program was well selected and was highly enjoyed throughout.

At the close of the program a social hour was enjoyed during which refreshments were served. The shower was in charge of Miss Rose A. Dowd, president of the Ladies of Charity and her assistants were as follows:

Hospitality committee, Mrs. Elizabeth Kerwin, chairman; Mrs. George Harrigan, Mrs. D. P. Henry, Mrs. P. F. Conaton, Mrs. William P. Barry, Mrs. Richard Donoghue, Mrs. Edward Gallagher, Mrs. D. W. Shanahan and Mrs. T. F. Henry. These ladies were assisted by the board of directors of the society.

Ushers: Misses Mary R. Seery, Helen Hogan, Mary Lawler, Barwita Lawler, Helen Gilbride, Elizabeth Kerwin, Ellen McQuade, Isabelle McQuade, Sarah Gillon, Esther Cooney, Agnes Donoghue, Anna Kelley, Doris Handley, Louise McOsker, Catherine I. Carmichael, Anna McCarron, Frances Masterson, Mary Henry, Antoinette Lougret, Grace Gookin, Lena Lawn and Helen L. McGilley.

Mrs. John M. Murphy and Mrs. Thomas F. Henry poured.

NEW PROHIBITION LAWS

COLUMBUS, S. C., Jan. 10.—Bills to make illegal in South Carolina employment of children less than 14 years of age and to amend the new prohibition laws so that only one quart of liquor per month may be shipped into the state to any one individual instead of one gallon, as at present allowed are expected to come before the South Carolina general assembly which convenes here Tuesday in annual session. It also was said efforts might be made to make it illegal to ship any liquor into the state.

Creation of a state board of arbitration and conciliation to act in industrial disputes also has been proposed. The assembly will have before it the task of disposing of a large quantity of liquor left in state dispensaries Jan. 1, when South Carolina changed from its dispensary system to state-wide prohibition.

GERMANS INAUGURATE OFFENSIVE

BERLIN, Jan. 10 p. m.—(By wireless to Sayville)—An offensive has been inaugurated by the German forces in the Champagne. Announcement was made by the war office today that French positions extending over several hundred yards at a point northwest of Massiges had been captured by the Germans.

GOOD NEWS FOR MILLS

Special to The Sun.

WASHINGTON, Jan. 10.—The demand for logwood by the textile and other industrits of this country is likely soon to be supplied from Jamaica as the embargo has been lifted by the British government.

Jamaica is a great source of supply for this commodity and the British government had recently placed an embargo on the export until such times as the demands from Canada had been supplied. The American consul at Jamaica today cabled the state department at Washington that the embargo had been lifted. The department regards this information as entirely reliable without waiting for confirmation from London.

The British government some time ago stated that the embargo would be lifted in favor of the United States as soon as the Canadian orders would be filled. Logwood is extensively used in dyeing cotton, wool and leather so that the removal of the embargo will also benefit the tanneries of New England.

RICHARDS.

GERMAN AGENTS ACTIVE

NEW YORK, Jan. 10.—Four witnesses were examined today by the special federal grand jury which resumed the investigation into the activity of German agents in promoting strikes in munition factories in this country.

One of the principal features which was expected to be brought to the attention of the grand jury was the attempt to bribe a high official in one of the largest international unions of America. This official was prominent in the strikes in munitions plants of Bridgeport, Conn., and at the plant of the General Electric Co. in Schenectady, N. Y., last summer.

Whether or not the attempt at his corruption was successful will be one of the matters the jurors will be called upon to decide.

Otto F. Mottola, a New York city detective, who is charged with having been in the pay of Paul Koenig, head of the detective bureau of the Hamburg-American line, was placed on trial today before Commissioner Dunham.

Koenig is at present under indictment charged with plotting to blow up the Welland canal in Canada in the interest of Germany. Mottola is accused of being one of a large number of agents employed by Koenig in different parts of the country to further German plots against American neutrality. He was identified by a witness today as having been convicted in 1894 of the theft of $2000 from a butcher for whom he then worked.

WENT BACK TO WORK

NEW YORK, Jan. 10.—The 750 men who struck last week at the Jersey City plant of the Crucible Steel Co. of America, returned to work today on the promise of the management that their demands would be considered.

South Ends, Thursday eve, at Asso.

SAYS SHE FED EX-MAYOR

MRS. BENT BELIEVES MAN WHO SOLICITED MEAL WAS MISSING WALTHAM MAN

UXBRIDGE, Jan. 10.—Samuel Wilcox, a boarder with Mrs. Margaret Bent, Whittemore block, telephoned Saturday night to the chief of police of Waltham that Mrs. Bent feels very positive that she gave food to the missing ex-mayor of Waltham, Thomas F. Kearns, Dec. 31 last. She based her belief on the similarity between the newspaper photos of Mr. Kearns and the man to whom she gave a luncheon on that day, the day after the disappearance of Mayor Kearns from his city.

Mrs. Bent noted him as a man of unusual refinement and fine appearance, in manner and dress. He came to the backdoor of her boarding place and asked for food. He ate heartily when served and thanked her most courteously with tears flowing down his cheeks. He went quietly to Main street, where he got into a runabout which was waiting, and hurried toward East Douglas which is on the direct road for Connecticut.

Two of Mrs. Bent's boarders, Harry Chapman, and Lillian Trask, who were in the Bent home that day, also saw the stranger and are positive that he resembled the missing mayor.

He was well remembered because of the singular fact of so well dressed and educated a man seeking his food and not explaining where he was going or why he was in need.

Waltham's police chief promised to give full attention to the telephoned information and to send circulars to all towns in this vicinity and Connecticut, in an effort to run down the clew. Mrs. Bent did not at first recall the Kearns disappearance, but, when she did, took action through Mr. Wilcox at once.

HELP IN FORGING

Federal Authorities Think Bank Cashier Had Associates

SOUTHINGTON, Conn., Jan. 10.—Aside from popular curiosity as what the venerable cashier, Louis K. Curtiss of the Southington National bank, did with his peculations of $87,500, admitted in a formal statement by the directors Saturday night, three days after Curtiss opened the vault to a federal bank examiner and then drank poison which killed him in 24 minutes, the federal authorities of Connecticut and Washington are vitally concerned in the possibility that Curtiss might have been only one of many customers of counterfeiting printers.

United States Dist. Atty. Thomas J. Spellacy of Hartford refuses to be interviewed, but it is known that the agents of the bureau of investigation at Washington are at work trying to ascertain if the suicide cashier had accomplices in forging the commercial paper of several big concerns with a national reputation.

PLACES VACANT

But Few Places Left For Governor McCall to Fill

Special to The Sun.

STATE HOUSE, Boston, Jan. 10.—Although the impression seems to be very general that a large number of places were left unfilled by the last administration, for which Governor McCall will have to select appointees, the fact of the matter is that the new governor at the present time has a total of only twelve appointments which may be made before the first of next month, and one of these is the result of the resignation, Saturday, of Mrs. Mabel Hunt Slater as a member of the board of trustees of the Massachusetts General hospital.

The complete list of appointments which the new governor may make during the first month of his administration is as follows:—

Industrial accident board, David T. Dickinson's term expired.

Boston finance commission, James P. Magenis resigned.

Fish and game commission, Chairman George W. Field's term expired.

Justice of Boston juvenile court, Judge Harvey H. Baker, deceased.

Clerk second Worcester district court, Welford A. Beane, deceased.

Clerk second district court of Plymouth, Herbert L. Pratt, term expired.

Medical examiner, Essex county, George W. Dow, term expired.

Associate medical examiner, Essex county, Victor A. Reed, term expired.

Minimum wage commission, Chairman Rev. Robert Bishee, resigned.

Trustee of Massachusetts Training schools, Charles M. Davenport's term expired.

Clerk second district court of eastern Middlesex, Dudley Roberts' term expired.

Trustee of Massachusetts General hospital, Mrs. Mabel Hunt Slater, resigned. HOYT.

Women workers are now in great demand in England and the various stores and industries could easily use over 150,000 of them.

If you want help at home or in your business, try The Sun "Want" column.

POLICE REPORT

Large Quantity of Liquor Confiscated—Many Guns and Revolvers

Special to The Sun

STATE HOUSE, Boston, Jan. 10.—A total of nearly 12,000 gallons of liquors were confiscated and forfeited to the commonwealth during the past year, according to the report of George C. Neal, acting chief of the district police, made public yesterday. The exact figures were: Spirituous liquors, 2,519 gallons, 3 quarts, 1 pint and 1 gill; malt liquors, 9,416 gallons, 1 pint.

During the year, the district police also received from the various courts of the commonwealth 89 revolvers, 1 knife, 3 brass knuckles and 2 slung shots, all of which were confiscated. The revolvers were sold for $65, and the other weapons were destroyed.

The report shows that the total appropriations for the maintenance of the district police department, in its several branches, were $225,249.50, of which $216,224.14 was expended, leaving in the treasury a balance of $9,360.07.

In addition to this balance, the department collected from various sources a total of $12,840, consisting of charges for licenses and permits of various kinds inspection, etc. HOYT.

THE GOOD ROADS BILL

AMOUNT OF FEDERAL AID TO BE GIVEN TO MASSACHUSETTS HIGHWAYS

Special to The Sun

WASHINGTON, D. C., Jan. 10.—Under the good roads bill just reported the maximum amount of federal aid for Massachusetts roads would be $535,420. Of this $65,000 would be a specific appropriation and the remainder based on its population and road mileage. The population is given as 3,366,416. RICHARDS.

Mrs. James Scott and Mrs. Charles Falk, American women, recently succeeded in bagging nine deer in the mountains of Hawaii.

LADY LOOKABOUT

Of all the prophylactics recommended in this day of prophylactics, the best one is in keeping babies from coming in contact with floors, rugs and carpets. Just as soon as an infant begins to creep, naturally he is put on the floor, and there he remains until he can walk, often a period of months. On the same floor, or floor covering, the entire family, straight from the muddy, slushy, unclean streets, walks often without a pretense of cleaning or removing the street boots. Then when baby comes down with cold, or pneumonia, or other ills, no one can account for it, so carefully has he been guarded. Physicians are recommending placing a clean blanket where the baby takes his exercise, and, as a bit of practical commonsense, it is strange that mothers need to have their attention directed to this source of infection.

Military Note in Fashions

The strong military note which has been making itself felt in our fashions during the past season has revealed one thing which many had wholly forgotten or, at least, begun to doubt. This is that each of us has a spine in her back. For a long time we guarded the secret well as we slouched along our various ways, but with the advent of the always smart Russian blouse, the trim short skirt, and the gradual taking up of the slack here and there, the spine began to assert itself, and now we have a military carriage so far removed from the "de Milo slouch" that it does one's heart good to see a party of young girls passing down the street. A new zest has come into walking, and a smartness into the step of the fair pedestrian which makes it appear that life has again become worth the living. It is a welcome change from the slinky wriggle of a short time ago.

Ladies' Headgear

Nothing in headgear is lovelier than the white hats now being worn. They are fashioned of velvet, plush or satin, and while they are most tempting to look upon, they often prove a snare and a delusion when worn, emphasizing the sallowness and wrinkles in many skins which a rich dark color would tend to lessen. We recognize the trying qualities of an all white hat immediately when one is worn by a friend, yet the "word to the wise" apparently is not sufficient in this case, for it does not always prevent us from falling into the temptation ourselves.

Miss Anthony's Amendment

With congressional action on the Susan B. Anthony amendment pending, it would seem that the shortest road to the granting of suffrage to the women of the United States lies in amending the federal constitution. Before an amendment can be added to the constitution it must pass a majority of both houses, and then three-fourths of the state legislatures. No referendum to the people is necessary. Millions of enfranchised women are represented in the senate and house of representatives. Naturally, these representatives will favor the Anthony amendment. One-fourth of the senate and one-sixth of the house come from states where women vote in national elections, while one-fifth of the electoral vote is cast by these states. At the present time 4,000,000 women can vote for president of the United States. It would seem that the granting of suffrage to the remaining women would be accomplished more readily by means of constitutional amendment than by state option. The outcome is awaited by both suffragists and anti-suffragists with great interest.

Get Plump, Girls

The plump woman will, no doubt, be pleased to read the following despatch from a London specialist: "The craze for slimness and attenuation has produced the irritable woman, the neurotic woman and the nervous wreck. To be healthy a woman should have a normal waist and her body well covered with flesh. If a woman adopts a drooping, sagging figure, her chest contracts and nothing is worse for the general health than the contracted, thin chest. Health for women comes with plumpness."

Feminine View of Things

With the utmost sincerity and with a genuine purpose of informing myself on political conditions of the moment, I curled myself up in a comfortable chair and proceeded to read the governor's inaugural address. It began with a suggestion for a constitutional convention, whatever that may be. It discussed amending the bill of rights and articles relating to the judiciary, but I stuck to it, for some day I am going to be a voter. The cost of government came next. Of course, we are all aware that the government of a state calls for much money, but there always seems to be plenty for every project that turns up, providing the man behind the project handles his subject properly. I began to skip a little, by this time, as I was well into the third column and nothing startling had come up as yet. What the governor had to say about the railroad commission was very lacking in entertainment and anon, I found my eyes wandering to Hortense Ginricky's column of heart-balm. It intruded itself on me to such an extent that I deliberately stopped reading the governor's message long enough to find out the proper course to be followed by a maiden who finds it most difficult to choose between a handsome, but poor, young suitor and an old grizzly one, who is rolling in wealth. (I'll pass the advice on—so many may need it—"Follow the dictates of your heart"—so easy in a case of this kind!) I returned to the message. The "Tax on Intangibles" promised possibilities, but proved disappointing. After I had read half a column on "Morality on the Highways," and found it a most misleading heading, I looked at it again, and discovered that I had mis-read the title. It was "Mortality on the Highways." Ten good minutes were wasted. I began to hurry. I skipped "Surplus of Laws" because I know there is a surplus of laws, and I thought of the hairpin law, and another about licensing cats, or is it English sparrows? I agreed without reading the section.

Then I followed the course of so many women when reading—I turned to the last paragraph: nothing startling, no climax, no artistic ending; yet I had spent fully an hour in arriving at this part. Without batting an eye, I passed directly to the next article in the newspaper—the chat of two women over the telephone on the very latest way of dressing the hair, and, to my shame I confess it,—I found a dissertation on the loveliness of the French roll, with a jeweled comb for evening, ever so much more entertaining. I wonder if men read these inaugural addresses—every word of them, I mean! I doubt it, yet they vote, and with intelligence,—just as I am going to do some day. LADY LOOKABOUT.

W. F. HOBART
Member of The Lowell Retail Jewelers' Association
General Engraving
Special attention to Parisian Ivory and Prize Cups.
45 Merrimack St. Hildreth Bldg. Room 407

V.M.C.A. DICK MOWER C.S.
THE WATCH MAKER
7 Merrimack St.
Watches Cleaned.....$1.00
Mainsprings.....$1.00

Good Things to Eat
D. L. PAGE CO.
MERRIMACK SQ.

HIGH GRADE SHOE REPAIRING
"A Responsible Business Firm"
THE SHU-FIX SHOP
Lowell's only completely equipped shop.
Samuel Fleming, Proprietor
131 MIDDLE ST. TEL. 688-R

PRES. MURNANE

New England League Official Addressed the Bunting Club

President T. H. Murnane of the New England league gave an interesting talk on baseball before the members of the Bunting club yesterday afternoon. There was a large attendance of members of the organization and the remarks of the authority on baseball were listened to with considerable interest. President Murnane has a manner of talking which keeps his hearers keyed up to a high pitch. He also injects humor into his speeches which is always productive of outbursts of laughter.

Mayor James E. O'Donnell was also present and addressed the members, but he cut his remarks short for he said that the members were present to listen to Mr. Murnane and not him.

President James Smith of the Bunting club was the master of ceremonies and he first introduced Mayor O'Donnell, who spoke in part as follows:

"Mr. Murnane is here to entertain you in a reminiscent way, and incidentally to emphasize the good baseball does for Young America. I am of the opinion that what he has to say will interest you far more than anything that I might offer, but I desire to congratulate the Bunting club upon its increasing appreciation of the grand old game. I feel that the growth of the Bunting club will be more definite as the organization emphasizes baseball in connection with its very excellent sporting enterprises. We have a splendid park and a commodious clubhouse; and it seems to me that the opportunity is exceptionally good to claim for the Bunting club recognition as the home of sports in Lowell. I fully appreciate what this organization has done for cricket, football and baseball, to say nothing of the really remarkable track events that have been conducted. Lowell people are indeed fortunate to have a body of men thus organized for honest sport, and I feel that Mr. Murnane will add to your growing interest in baseball by his talk this afternoon."

Mayor O'Donnell called for a rousing welcome to the guest of the occasion, and three cheers and a "tiger" were enthusiastically given.

President Murnane in opening said he made his first visit to Lowell in 1877 when he was a member of the Boston baseball team. We seldom met with defeat but the Lowell aggregation was traveling fast and in a series of 12 games we quit with six victories apiece. And we were satisfied to quit, for Lowell had a strong team. I recall some of the players of that time, including Rev. Fr. Sullivan, Foley, Bill Hawes, Sam Crane, Wright, Whitney, Pickett and Knight. Wright came from a family of cricketers, and it may be news to you that Harry Knight, commonly known as the father of baseball, was a star at the old game of cricket. He started the first professional club, the Cincinnati Reds, and that team didn't lose a game in two seasons. So cricket may properly claim title to the origin of professional baseball.

"My next visit to Lowell was in 1887, when I came on here to look up a young man who had slammed out three home runs and a triple in one game. His name was Hugh Duffy. I represented the Chicago Nationals at the time, and I wanted to land that player. It was a rule at that time that no player could be signed from a minor league until Oct. 15, but I got Duffy to sign an agreement to the effect that when he signed to go up to the big show, he would sign with Chicago. The day before the time limit for signing, I got Duffy to Boston and entertained him for a whole day while other scouts were up in Lowell looking for him. I told him I would give him $2000 to sign with Chicago, with $500 additional the moment he signed. I put out the money in two dollar bills, and it formed a most impressive looking bundle. Duffy signed immediately. I got Charley Farrell for Chicago at the same time for $1800, and stole a march on the other scouts, incidentally. Later, I got a letter to the effect that the players were worth $10,000 to the Chicago team.

"The New England league has turned out more ball players than any other minor league in the country, and now that it is about to be dissolved, I think it proper to say that its career has been marked by honorable business conduct with the baseball public and the owners themselves. I have worked hard to make the league a success, and have done so with great willingness, for I was brought up in a baseball atmosphere, and I have always liked the game. I'm still a young man, just starting out. That's the way I feel about it, at least.

"The game is making great strides. Its absolute honesty is the best guarantee of its permanence, and moreover, it's a game of the poor boy, as well as the rich boy. Young America can take a ball and bat and go out to a back lot and play all season, whereas other games demand constant outlay. Baseball is a great institution, not only as an exercise, but as a moral developer. The boy who plays baseball is a wholesome boy. His mind is alert, and his body is right, for baseball demands quick thinking and produces good physical results. The boy learns obedience, for the captain or the manager who fails to get obedience, heads a team of inferior type. Obedience is one of the prime essentials. I think the game teaches control of temper. The boy who persistently loses his head is not the good, effective player for a team. This he learns, and he meets the foe with a smile. I am glad you have a mayor who enjoys the glorious old game, for such officials are invariably helpful in fostering a good wholesome baseball spirit in a community."

Referring to the Red Sox of 1915, President Murnane said in his opinion a better team ever played baseball.

At the close of the address, the Buntings gave repeated cheers, and passed a vote of thanks to Mayor O'Donnell and to President Murnane for the very pleasing entertainment given.

LAWN TENNIS CHAMPIONSHIP

MANILA, Jan. 10.—Clarence J. Griffin of California, who with William M. Johnston, holds the American tennis championship in doubles, and Ward Dawson of California, won the far eastern lawn tennis championship today by defeating the Japanese players Kumagae and Mikami. Kumagae, the champion of Japan, defeated Griffin for the championship in the singles last week.

CHICAGO NATIONAL LEAGUE

CHICAGO, Jan. 10.—Charles Weeghman, new owner of the Chicago National league club, expects to receive today from Charles Thomas, president of the Cubs, the contracts of the players attached to the team at the close of the 1915 season. Weeghman and Tinker, who is to be manager of the club, have been in conference several days regarding the salaries called for in these contracts, many of which are said to be so high as to make necessary re-adjustment of the proposed schedule of operating expenses during the coming season.

LOWELL TEAM VICTORIOUS

Lowell defeated the basketball team representing the Lawrence Military Athletic association Saturday night in the Lawrence armory cage by a score of 38 to 20. The game, which was fast and exciting, was also one of the roughest of the year. Lawrence was the aggressor in this respect in nearly every instance, but Referee Holleran had an off-night and but few penalties were imposed.

Paul Clark and Cote were the star point-getters for the Lowell team, Clark caging six baskets and Cote 8. Sam Follansbee played a wonderful defensive game and his blocking stopped many Lawrence attempts at the basket. Mulvanity was a trifle heavy and as a result, McIntosh, his lighter opponent got three baskets on him.

Wilson, the former Lawrence Y.M.C.A. player was the best performer for the down-river team. The lineup, score and summary follow:

Lowell—38	20—Lawrence
Waite, lb	rf, Clark
Barraclough, rf	lf, Cote
McIntosh, c	c, Mulvanity
Smith, lf	rb, Follansbee
Wilson, rf	lb, Lacasse

Baskets from the floor: Clark 6, Cote 8, Mulvanity 2, Follansbee 2, Barraclough 1, McIntosh 3, Smith 1, Wilson 4. Points on fouls: Lowell 2; Lawrence 2. Scorer, H. H. Lew. Referee, Holleran.

IN THE BOWLING ALLEYS

Spaulding Bowlers Defeated the Shoe Workers Saturday Night—Devlin High Man

The L. A. Spaulding bowlers gave the Shoe Workers' quintet a severe trouncing on the alleys Saturday night, winning the match by over 150 pins. Devlin was the star performer of the evening, his lowest single being 105. His second string netted him 145 pins and his total was 374. The score:

Shoe Workers

	1	2	3	T'tls
Flint	83	94	81	258
Saber	82	86	116	284
Madden	81	84	92	257
Hagerman	89	81	99	269
Germain	91	92	81	264
Totals	426	437	469	1332

L. A. Spaulding

Small	86	84	85	255
Ober	94	81	86	261
Hebert	96	113	106	315
Webber	88	102	95	255
Devlin	124	145	105	374
Totals	445	421	428	1294

American Express Bowlers

Christie's Speed Boys and Delehanty's Colts, two teams made up of employes of the American Express Co. bowled Saturday night but it proved to be a one-sided match, the Speed Boys having everything their own way. Christie of the winning team was high man. The score:

Christie's Speed Boys

	1	2	3	T'tls
Sullivan	98	84	87	269
Freeman	78	76	69	223
Vallery	91	79	102	272
Martin	88	83	83	254
Christie	90	99	87	276
Totals	445	421	281	1294

Delehanty's Colts

Walsh	80	79	82	241
Dillsworth	69	76	93	238
Parker	71	65	80	216
M. Delehanty	82	83	71	236
C. Delehanty	77	81	96	254
Totals	379	384	422	1185

COLLEGE FOOTBALL SCHEDULE

WILLIAMSTOWN, Jan. 10.—Columbia replaces Princeton on the Williams college football schedule for next fall, made public today. The schedule follows:

Sept. 30, Rensselaer at Williamstown; Oct. 7, Union at Williamstown; Oct. 14, Cornell at Ithaca; Oct. 21, Baown at Providence; Oct. 28, Columbia at New York; Nov. 4, Wesleyan at Williamstown; Nov. 11, Massachusetts Agricultural college at Williamstown; Nov. 18, Amherst at Amherst.

HARVARD'S ADVISORY COACH

CAMBRIDGE, Jan. 10.—The signing of a contract for another year's services by Reginald W. P. Brown, advisory coach for the Harvard football team, was announced today. For more than 20 years Brown has been associated with football at Harvard and his work has been that of a strategy expert.

It is understood that definite selection of a head coach will not be made for several weeks. It is not yet known whether Coach Percy D. Haughton's purchase of an interest in the Boston National league baseball club will prevent his return to his position at Harvard.

BASKETBALL COMMENT

The Woodbine basketball team has secured the services of the following local athletes: Ganley, Gibson, Lynch, Hickey, Bowen, Shanahan, Kenefick and Caveney. Games will be played with the leading teams of the city.

The Lowell quintet made a good start Saturday night by defeating the Lawrence Military A. A. aggregation. The second game of the intercity series will be played in this city tomorrow night.

The Bellevue team, it is said, will not play the Y.M.C.I. quintet in the Y.M.C.I. cage. The management wants the game to be played in the Lowell Boys' club.

The Belvidere Five will be the opposing force to be encountered by the Y.M.C.I. basketballers on Thursday evening. Connie Desmond, the former high school athlete, will play with the former team.

Manager Lew has secured dates with the Boston Five and St. John's Five of Cambridge.

"Rabbit" Maranville, the star shortstop of the Braves will make his first appearance in this city in a long time when the Boston Five plays here. Maranville plays a forward position with the Hub quintet.

Leo Lacasse played a consistent game for Lowell Saturday night and his passwork resulted in several points for his team. Lacasse formerly played with the opposing aggregation.

GEORGE STOVALL IN TOWN

CHICAGO, Jan. 10.—George Stovall, former manager of the Kansas City club of the Federal league, is in Chicago today to learn whether a place is open for him under the terms of the peace agreement between the independents and organized baseball. Stovall said he would confer with Messrs. Tinker and Weeghman, manager and president respectively, of the Chicago Federal league club, and would probably go to New York later.

COLE AND MARTEL

The bowling match between Harry Cole and Jack Christopher and Chester Martel of Lowell and Bill Craib of Haverhill will not be rolled tonight, as was scheduled. The match has been put over a week. The first leg will be rolled at the Casino lanes in Lynn on Jan. 17 and the second leg at Haverhill on Jan. 24.

LOWELL DRIVING CLUB

Members of the Lowell Driving club held two good racing events at Currier's pond off Bridge street Saturday afternoon. They were the free-for-all and Class A trot. Grace Conroy, owned by Mr. T. Senecal and Harry Parker, won the free-for-all in straight heats, while Victor Provencher's Bessie P. captured the trot, although it took five heats to decide the winner.

The summary:

Free for All

Grace Conroy, Senecal and Parker	1	1	1
Joe Harris, Collin	2	2	2

Class A Trot

Bessy P., Provencher	1	2	1	2	1
Avon, Perron	2	1	2	1	2

AMUSEMENT NOTES

B. F. KEITH'S THEATRE

Lulu McConnell, who heads the team of McConnell & Simpson, which, in turn heads the bill at the B. F. Keith theatre this week, is one of the brightest, snappiest comediennes on the stage. There isn't the slightest doubt about it, and Grant Simpson, who appears with her in the act is a downright funny man. "At Home" is the title of their little sketch, and it was written for them by Herbert Hall Winslow, who has, of late become unusually prolific with comedy skits. "At Home" is a bright and breezy farce, literally revolving about the home of Mr. and Mrs. Simpson in Kansas City. The scenic investiture shows a reproduction of the interior, and, judging by what is shown, the Simpsons have a decidedly attractive domicile. Assisting the twain is Laurence Simpson, Grant Simpson's brother and the parts the three play are literally themselves, for Lulu McConnell, (Mrs. Simpson), is the wife; Grant Simpson is the husband, and Laurence Simpson is the brother. This act is very sure to please.

The international dancers, Charles Cartmell and Laura Harris, will vie with the headline attraction for honors. This duo, after thoroughly establishing themselves as vaudeville favorites in this country, went abroad where they became even more popular than at home. Their present tour is their first since coming from Europe, and in describing them as a famous singing and dancing duo, it is but echoing the opinions of the European critics. New songs and dances are in evidence, but the twain are as accomplished in their general work as ever, and that means that they cannot be overlooked in anything they do.

The Six Musical Misses will present a very pretty act. The young women are all good musicians, and five of the six play violins. The sixth is an excellent clarinetist. It is an act of much sprightliness, which they offer, with many changes in costume and with much very attractive coloring. Special scenery is carried for the act.

Miller & Lyles, a team of colored comedians, are recalled as being one of the best teams before the public in their particular kind of funmaking. Their burlesque boxing match at the close of their act is capable of making a gale of laughter. Booth & Leander are cyclists, who give their act under the title of "Something to Talk About." One of the pair works straight, while the other is a comedian. Brown & Taylor, a man and a woman, are singers and talkers, who, sputter in engaging fashion, and Claude M. Roode, known as the "drunk on the wire," takes a lot of hair-breadth postures in mid-air. Roode is easily one of the leaders in slack wire performing. The Hearst-Selig News Pictorial will offer new motion picture views. Good seats for all performances may be obtained in advance at the box office. 'Phone 28.

MERRIMACK SQUARE THEATRE

Still another big week of motion pictures at the Merrimack Square theatre. The star to be seen today, tomorrow and Wednesday at this comfortable theatre is none other than that most delightful of entertainers, little Mary Pickford who will appear in her five act Paramount feature success, "The Foundling." As "The Foundling," the darling of the screen, is presented as a child spurned by her father, an impoverished artist, because its birth has cost the life of the mother, dearly beloved by the artist. Unable to tolerate the sight of the babe that has caused his wife's death, he gives it to a stranger who in turn gives it to an orphanage. In the sorrow of the wife's death, the artist finds a touch of genius for which he has longed, and through his work he becomes a recognized leader of his profession. In the meantime, Molly O, as his daughter has been named in the orphanage has been adopted by a woman who pretends that she wishes her for a daughter but who in reality wants her for a drudge and a slave in a boarding house. Later in the height of his glory and fame, the artist realizes its vanity and begins to yearn for a sight of the daughter whom years before he repudiated and abandoned, leaving her upon the charity of strangers. Through the instrumentality of fate her path crosses that of her repentent father and at last they are reunited. It is difficult to relate the sum total of dramatic and pathetic incidents in the unique photo-play, but it is readily assured that all admirers of Mary Pickford will find her more charming than ever before. Be sure to see this picture as early as possible and thus avoid any chance of disappointment. Mary Picford is not the only attraction at the Merrimack Square theatre today, tomorrow and Wednesday, for also will there be shown other celebrities in shining successes, about which limited space precludes further mention. On Tuesday evening the local amateur talent of Lowell will be displayed at the highly intertaining amateur contest. Every day brings the greatest motion picture spectacle ever produced nearer and nearer. "The Battle Cry of Peace" will respond throughout Lowell and vicinity in the near future and will continue for a sufficiently long time—long enough for every person in Lowell and the surrounding towns to see the greatest triumph ever produced. "The Battle Cry of Peace" is in truth, a prophecy of what would happen to this country of ours were it to be attacked today. Every full-blooded American will be thrilled through and through at a sight of this great masterpiece.

OWL THEATRE NEWS

Owing to weather conditions, the great Metro feature "What Will People Say," which was booked for the Owl theatre last Monday, was not presented and so in order to satisfy the great demand for it, the management has again booked this picture for today and tomorrow. Mme. Petrova, the incomparable emotional star is featured in this five reel photo-play, which tells a vivid story of modern society life, that is chock full of compelling interest.

The name of Mme. Petrova has come to stand for the very highest in emotional acting. This is especially true since she made her debut in the realms of the silent drama, under the auspices of the Metro corporation. Mme. Petrova has won a wide following distinctively her own and no sooner is one of her feature pictures released than the Metro is besieged with inquiries as to the name of her next picture. And hence, when the picture in which she was to appear at the Owl last Monday did not reach Lowell in time it was to be expected that the patrons would demand its return engagement, and the management finally secured it again and it will be presented at the Owl today and tomorrow. Many other excellent attractions will also be shown.

JEWEL THEATRE

Beulah Poynter, pretty and artistic, will be seen in "The Little Girl He Left Behind," a five-act masterpiece, at today and tomorrow's Jewel performances. Miss Poynter's past successes have placed her among the first in her profession, and she is seen in a heart-rendering role in this play. Amateurs will again put in appearance tomorrow evening—all new acts.

ROYAL THEATRE

A big forceful theme, worked out to its convincing end with a master touch, is found in "John Glayde's Honor," the five-act Frohman Pathe Gold Rooster feature play production to be shown at the Royal theatre today and tomorrow. This play tells of a man who forsook the duties of his home in order to obtain the heights of his ambition. When he had reached the innermost heights of his greatest achievements he found but little consolation in fame, for he lost the love of his wife, his home was wrecked, and all that he had struggled for was gone. The play ends with him realizing that in gaining his power, he had lost that which he most needed to enjoy. C. Haddon Smith, a man of powerful personality plays "John Glayde," while such noted artists as Miss Mary Lawton, Wright Kramer, Richard Hatteras, Ida Waterman, Ben Hendricks and many others complete the cast, which is noted for its good work in the present Frohman production. Many other plays will also be shown besides the feature today and tomorrow.

Of the policewomen in the United States, Chicago has 21; Baltimore, Los Angeles and Seattle, 5 each; Pittsburgh, 4; San Francisco, Portland and St. Paul, 3 each, and Dayton, Topeka and Minneapolis, 2 each. Fifteen cities have one each. Their pay ranges from $625 per annum in Dayton to $1,200 in San Francisco.

LEGAL NOTICES

Commonwealth of Massachusetts— Middlesex, ss. Probate Court.

On the petition of Bridget Bolan of Lowell, in the County of Middlesex, the wife of Patrick Bolan of said Lowell, representing that she has been deserted by and is living apart from her said husband for justifiable cause, and praying that said Court will make a decree establishing the fact of such desertion and that she is so living apart from her said husband.

It is ordered that the petitioner give notice to the said Patrick Bolan to appear at a Probate Court to be held at Lowell, in the County of Middlesex, on the eighteenth day of January, A. D. 1916, at nine o'clock in the forenoon, by delivering to him a copy of this order fourteen days, at least, before said Court, if he may be found within this Commonwealth, that he may then and there show cause, if any he has, why the prayer of said petition should not be granted; or if he shall not be so found, by either leaving such copy at his usual place of abode, or by mailing such copy to him at his last known post-office address; and also, unless it shall be made to appear to the Court by affidavit that he has had actual notice of the proceedings, by publishing the same once in each of three successive weeks in The Lowell Sun, a newspaper published in Lowell, the last publication to be one day, at least, before said Court.

Witness, Charles J. McIntire, Esquire, First Judge of said Court, this twenty-fourth day of December, in the year one thousand nine hundred and fifteen.

W. E. ROGERS, Register.
J. Joseph O'Connor, Attorney.
J3-10-17

Commonwealth of Massachusetts— Middlesex, ss. Probate Court.

To the heirs-at-law, next of kin, creditors, and all other persons interested in the estate of Anthony C. Rivers, late of Lowell, in said County, deceased, intestate.

Whereas a petition has been presented to said Court to grant a letter of administration on the estate of said deceased to Nellie A. Thorn, of Lowell, in said County, or to some other suitable person.

You are hereby cited to appear at a Probate Court to be held at Cambridge, in said County of Middlesex, on the eleventh day of January, A. D. 1916, at nine o'clock in the forenoon, to show cause, if any you have, why the same should not be granted.

And the petitioner is hereby directed to give public notice thereof, by publishing this citation once in each week, for three successive weeks, in The Lowell Sun, a newspaper published in Lowell, the last publication to be one day at least before said Court, and by mailing post-paid a copy of this citation to the next of kin of said deceased seven days at least before said Court.

Witness, Charles J. McIntire, Esquire, First Judge of said Court, this twenty-fourth day of December, in the year one thousand nine hundred and fifteen.

W. E. ROGERS, Register.
J1-3-10

To the Honorable the Justices of the Superior Court within and for the County of Middlesex:

Respectfully libels and represents Charlotte E. Lincoln, of Cambridge, in said County, that she was lawfully married to Roscoe H. Lincoln, now of Everson, in the County of Fergus, and State of Montana, at Marlboro, on the eighth day of April, A. D. 1881, and thereafterwards your libellant and the said Roscoe H. Lincoln lived together as husband and wife in this Commonwealth, to wit, at said Marlboro, and at Natick, in said County; that your libellant has always been faithful to her marriage vows and obligations, but the said Roscoe H. Lincoln, being wholly regardless of the same, at said Natick on or about the fourth day of August, A. D. 1895, utterly deserted your libellant and has continued such desertion from that time to the date hereof, being more than three consecutive years next preceding the filing of this libel.

And being of sufficient ability, grossly, cruelly and wantonly refuses and neglects to provide a suitable maintenance for her.

Wherefore your libellant prays that a divorce from the bonds of matrimony may be decreed between your libellant and the said Roscoe H. Lincoln.

Dated this thirtieth day of October, A. D. 1915.

CHARLOTTE E. LINCOLN.

Commonwealth of Massachusetts— Middlesex, ss. Superior Court, December 28, A. D. 1915.

Upon the foregoing libel, it is ordered that the libellant notify the libellee to appear before our Justices of said Court, at Cambridge, in said County, on the first Monday of February next, by causing an attested copy of said libel and of the order thereon, to be published in The Lowell Sun, a newspaper published in Lowell, in the County of Middlesex, once a week, three weeks successively, the last publication to be fourteen days at least before the said last mentioned day, and that an attested copy of said libel and order thereon be sent by registered letter to the residence of the libellee as set out in the libel, that he may then and there show cause, if any he have, why the prayer in said libel set forth should not be granted.

WM. C. DILLINGHAM, Clerk.

A true copy of the libel and of the order thereon.

Attest,
WM. C. DILLINGHAM, Clerk.
J4-10-17

Commonwealth of Massachusetts— Middlesex, ss. Probate Court.

To the next of kin and all others interested in the estate of William J. Daly, otherwise known as William Daily, late of Lowell, in said County, deceased.

Whereas, Michael F. Dunlavey, the administrator of the estate of said deceased, has presented to said Court for allowance the account of his administration on said estate and application has been made for a distribution of the balance in his hands among the next of kin of said deceased:

You are hereby cited to appear at a Probate Court, to be held at Lowell, in said County of Middlesex, on the fifteenth day of February, A. D. 1916, at nine o'clock in the forenoon, to show cause, if any you have, why said account should not be allowed and distribution made according to said application.

And the petitioner is ordered to serve this citation by publishing the same once in each week, for three successive weeks in The Lowell Sun, a newspaper published in Lowell, the last publication to be one day, at least, before said Court, and by delivering or mailing post-paid a copy of this citation to all known persons interested in the estate thirty days at least before said Court.

Witness, Charles J. McIntire, Esquire, First Judge of said Court, this seventh day of January, in the year one thousand nine hundred and sixteen.

W. E. ROGERS, Register.
J10-17-24

LEGAL NOTICES

To the Honorable the Justices of the Superior Court within and for the County of Middlesex:

Respectfully libels and represents Simon P. Smith, of Cambridge, in said County, that he was lawfully married to Julia Smith, now of parts unknown, at Brooklyn in the State of New York, on the tenth day of June, A. D. 1912, and thereafterwards your libellant and the said Julia Smith lived together as husband and wife in this Commonwealth, to wit, at Newburyport, in the County of Essex; that your libellant has always been faithful to his marriage vows and obligations, but the said Julia Smith, being wholly regardless of the same, at said Newburyport, on or about the twenty-fourth day of July, A. D. 1912, utterly deserted your libellant, and said utter desertion has continued for three consecutive years next prior to the filing of this libel.

Wherefore your libellant prays that a divorce from the bonds of matrimony may be decreed between your libellant and the said Julia Smith.

Dated this eighteenth day of December, A. D. 1915.

SIMON P. SMITH.

Commonwealth of Massachusetts— Middlesex, ss. Superior Court, December 20, A. D. 1915.

Upon the foregoing libel, it is ordered that the libellant notify the libellee to appear before our Justices of said Court, at Cambridge, in said County, on the first Monday of February next, by causing an attested copy of said libel and of the order thereon, to be published in The Lowell Sun, a newspaper published in Lowell, in the County of Middlesex, once a week, three weeks successively, the last publication to be fourteen days at least before the said last mentioned day, and that an attested copy of said libel and order thereon be sent by registered letter to the last known residence of the libellee, that she may then and there show cause, if any she have, why the prayer in said libel set forth should not be granted.

WM. C. DILLINGHAM, Clerk.

A true copy of the libel and of the order thereon.

Attest,
WM. C. DILLINGHAM, Clerk.
D29-J3-10

Commonwealth of Massachusetts— Middlesex, ss. Probate Court.

To all persons interested in the estate of Bridget Devaney, of Lowell, in said County.

Whereas, Annie Gibbons, conservator of the property of said Bridget Devaney, has presented for allowance, her first account as such conservator.

You are hereby cited to appear at a Probate Court, to be held at Lowell, in said County, on the eighteenth day of January, A. D. 1916, at nine o'clock in the forenoon, to show cause, if any you have, why the same should not be allowed.

And said conservator is ordered to serve this citation by delivering a copy thereof to all persons interested in the estate fourteen days at least before said Court, or by publishing the same once in each week, for three successive weeks, in The Lowell Sun, a newspaper published in Lowell, the last publication to be one day at least before said Court, and by mailing, post-paid, a copy of this citation to all known persons interested in the estate seven days at least before said Court.

Witness, Charles J. McIntire, Esquire, First Judge of said Court, this twenty-ninth day of December, in the year of our Lord one thousand nine hundred and fifteen.

W. E. ROGERS, Register.
D30-J3-10

Commonwealth of Massachusetts— Middlesex, ss. Probate Court.

To all persons interested in the estate of Bridget Devaney, of Lowell, in said County.

Whereas, Stephen J. Johnson, conservator of the property of said Bridget Devaney, has presented for allowance, his first, second, third and final account as such conservator.

You are hereby cited to appear at a Probate Court, to be held at Lowell, in said County, on the eighteenth day of January, A. D. 1916, at nine o'clock in the forenoon, to show cause, if any you have, why the same should not be allowed.

And said conservator is ordered to serve this citation by delivering a copy thereof to all persons interested in the estate fourteen days at least before said Court, or by publishing the same once in each week, for three successive weeks, in The Lowell Sun, a newspaper published in Lowell, the last publication to be one day at least before said Court, and by mailing, post-paid, a copy of this citation to all known persons interested in the estate seven days at least before said Court.

Witness, Charles J. McIntire, Esquire, First Judge of said Court, this twenty-ninth day of December, in the year of our Lord one thousand nine hundred and fifteen.

W. E. ROGERS, Register.
D30-J3-10

TO LET

FURNISHED ROOM to let; all home privileges; gentleman preferred. Write A 55, Sun Office.

6-ROOM FLAT to let; hardwood floors; hot and cold water; bath; minute walk from depot. Inquire J. Freeman, 214 Merrimack st.

HIGHLANDS—Tenement 7 rooms, bath, set tubs, range, curtains, to let. Inquire 21 South Walker st., or Miller & Son, Wyman's Exchange. Mrs. H. C. Lee, 107 Pembroke st., Boston, Mass.

TO LET in the Hildreth building, room 210, 27 feet by 22 feet, and room 105, 33 feet by 15 feet, at attractive rental. For desirable tenants wishing to occupy or lease, suitable improvements will be made. Inquire at Room 318 Hildreth building.

ONE or two large sunny rooms, to let; steam heat, electric lights and all privileges, in private family. 136 Smith st. Tel. 2278.

FURNISHED ROOMS to let; modern conveniences; 18 Rockdale ave., near Fletcher st.

NICE COTTAGE house of seven rooms, to let, at 78 Ludlam st. Inquire at 69 Chapel st.

NICELY furnished rooms, to let, in private family and homelike; meals if desired. 19 Shaw st.

FLATS to let for small families; handy to electrics and depot. Inquire 8 Branch st.

DESIRABLE front room to let. 95 Fort Hill ave.

WHOLE of third floor in The Lowell Five Cent Savings Bank building, to let; formerly occupied by John A. Stevens, Engineer.

COTTAGE of 11 rooms, to let at 91 Butterfield st.; pantry, bath, furnace and nice barn. Inquire at 82 Butterfield st.

FIVE-ROOM FLAT to let, 171 Walker st.; steam heat, open plumbing, electric lights and all modern improvements. Apply Farrell & Conaton, 243 Dutton st.

OFFICE—Large office, 31 by 14 feet on the second floor of the Harrington building, 52 Central st., good light and ventilation, for rent. Will be partitioned off to suit a desirable tenant and will be rented or leased at a very reasonable rent. Apply to Building Manager, 401 Sun Bldg.

SPECIAL NOTICES

J. R. COLLETT, formerly of 521 Middlesex st. and 30 Gorham st., has removed to 259 Middlesex st. Watches, clocks and jewelry cleaned and repaired. English watches a specialty. 39 years' experience.

EXPERIENCED teacher will give private lessons in English, mathematics, bookkeeping, letter writing, spelling, civil service. Apply Teacher, 535 Westford st. Tel. 4663-M.

EXPERT express, furniture and general jobber. Satisfaction guaranteed. J. J. Smith, 11 So. Wilder st. Tel. 2558-J.

HAT BLEACHERY—Ladies' and gentlemen's felt, velour and beaver hats cleaned or dyed and reblocked into the latest styles. E. H. Severy, Inc., 135 Middle st.

PIANOS and organs tuned and repaired; tuning $1. J. Kershaw, 60 Humphrey st. Tel. 974-M.

OLD MIRRORS re-silvered to look like new. We make new ones to order. Lowell Mirror Shop, 473 Merrimack st. Drop postal.

STOVE REPAIRS—We carry in stock linings, grates, water fronts and other parts to fit all ranges. Telephone 4176. Quinn Stove Repair Co., 119 Gorham st.

IN BOSTON—The Sun is on sale every day at both news stands of the Union station in Boston. Don't forget this when taking your train for Lowell.

CHIMNEY EXPERTS—Limburg Co. Chimneys swept and repaired. Residence 1128 Bridge st. Tel. 945.

ROOFERS—J. Burns & Son, slate roofers. Roofs repaired. Tel. 3287-W. 166 Concord st. Tel. 1459-J. 200 Pleasant st.

SITUATIONS WANTED

STENOGRAPHER, thoroughly experienced young lady, desires position. A1 references. Write R 76, Sun Office.

STENOGRAPHER, thoroughly experienced young lady, desires position. A1 references. Write R 76, Sun Office.

YOUNG MAN experienced as baker, would like steady situation; sober and reliable; references. Apply 51 Fruit st.

WANTED

20,000 PEOPLE wanted at once to call for free premiums. Full particulars given at 131 Church st.

CHILDREN wanted to board, private family, Lawrence car to Kenwood station. Mrs. Dery, brown house across the street. Will take infant.

HORSE wanted for light delivery work. Apply 148 Gorham st.

THREE second hand pool tables wanted, about 4x8 feet. Inquire 352 Lawrence st.

WE BUY all kinds of second hand furniture at highest prices and we do all kinds of express jobbing and moving. Belanger's furniture store, 483 Merrimack st. Tel. 4111-R.

DISC RECORDS wanted; good books, late magazines and paper novels. Merritt's Book Store, 277 Middlesex st.

LOST AND FOUND

LAUNDRY BUNDLE lost between Lowell and Graniteville on Groton road. Reward. Highland Steam Laundry, 4 Fletcher st.

IF THE GENTLEMAN with the red sweater who was seen to pick up the roll of money in front of Pollard's store, Monday, will return same to 111 Merrimack st., he will receive reward and no questions asked.

HELP WANTED

RESPECTABLE kitchen girl of good habits, wanted at 282 Appleton st.

RESPECTABLE person wanted who can talk fluently; one who can spare 2 or 3 hours a day, or his entire time to represent us for the sale of a valuable article. Address V. M., Suite 608-613, 185 Devonshire st., Boston, Mass.

COMPTOMETER operator wanted. Rapid and accurate. State full particulars and salary expected. Write S 31, Sun Office.

EXPERIENCED typist wanted for rapid work. Good position for first class operator. State experience and salary expected. Write O 38, Sun Office.

WOMAN wanted to help with light housework. 3 adults in family. 86 Gates st. Tel. 2988-J.

BACK STAY STITCHER and foxing stitcher wanted. Apply Adams Bros. Lincoln st.

KITCHEN WOMAN wanted at once. Apply Peavey's Lunch, 110 Central st.

FIRST CLASS lathe hands and good all round machinists wanted for special machinery. Langelier Mfg. Co., 67 Clifford st., Providence, R. I.

FIRST CLASS Potter-Johnson operators wanted; eight hour shop; highest wages and bonus. Apply Bridgeport Projectile Company, Bridgeport, Conn.

WANTED AT ONCE

Men and women weavers on Knowles looms, Talbot Mills, North Billerica, Mass.

W. A. LEW

Steam dyeing and cleaning of ladies' and gents' wearing apparel. 39 years in the buisness.
49 JOHN STREET

Bright, Sears & Co.
WYMAN'S EXCHANGE
Bankers and Brokers
SECOND FLOOR

SPANISH
Class Now Forming
Meets Tuesday and Thursday Evenings
Rates, $3.00 Per Month
REGISTER NOW
LOWELL COMMERCIAL COLLEGE

We Will Mail You $1
For full sets of old false teeth, any condition, partial sets in proportion, send by mail. Established 11 years.
EATON LABORATORY
DORCHESTER, MASS.

For sale or Lease
BASCOM BLOCK 186 Merrimack St. In Lowell, Mass.
Modern business block, four stories, brick 59x70. In heart of retail district, formerly occupied by O'Donnell Dry Goods Co. Two upper floors, offices, rented. Lower floors could be divided profitably. Edward C. Bascom, North Weymouth, Mass. 'Phone Weymouth, 372-W.

BABY CARRIAGE TIRES
Put on. 25c up. Prompt service and good work.
GEO. H. BACHELDER
Postoffice Square

JANUARY

Sun.	Mon.	Tues.	Wed.	Thurs.	Fri.	Sat.
—	—	—	—	—	—	1
2	3	4	5	6	7	8
9	10	11	12	13	14	15
16	17	18	19	20	21	22
23	24	25	26	27	28	29
30	31	—	—	—	—	—

TRAINS TO AND FROM BOSTON

Southern Div. To Boston Lve.	Arr.	From Boston Lve.	Arr.	Portland Div. To Boston Lve.	Arr.	From Boston Lve.	Arr.
5.38	6.47	2.55	3.38	6.35	7.36	z6.35	8.06
6.25	7.35	6.00	8.58	n7.51	8.45	9.15	10.33
6.47	7.30	7.33	9.24	9.10	10.57	10.50	11.53
b6.40	7.53	7.50	8.35	10.39	12.07	11.50	12.55
6.57	8.00	n8.21	9.31	12.05	1.13	3.30	4.40
7.21	8.05	9.00	9.39	z1.21	2.40	5.14	6.12
s7.25	8.49	9.30	10.58	3.42	4.41	6.03	7.05
7.56	8.50	11.30	12.00	5.15	6.44	6.39	7.55
8.55	9.37	12.30	1.03	7.05	8.15	9.39	11.14
b9.20	10.34	1.05	1.57	10.25	11.38		
9.35	11.22	2.00	3.10				
10.19	11.25	3.00	3.47				
10.53	11.40	b3.44	5.00				
12.15	1.05	4.00	4.33				
1.30	2.30	4.14	6.24				
2.30	3.27	5.00	6.00				
m3.30	4.10	b5.21	6.31				
3.55	4.30	5.38	6.25				
4.17	6.27	b5.51	7.10				
5.25	6.06	6.14	7.33				
5.38	6.30	8.00	8.38				
b6.01	7.16	8.30	9.08				
6.22	7.05	9.45	10.40				
8.15	8.57	10.30	11.35				
9.45	10.30	11.40	12.36				

Sunday Trains

Southern Division

6.47	7.30	8.45	9.47
7.21	8.05	9.30	10.08
8.25	9.31	11.30	12.09
9.14	10.06	1.00	1.59
10.20	11.17	5.30	6.21
2.52	3.35	7.15	8.20
5.10	6.00	8.00	8.38
6.26	7.10	8.30	9.08
8.15	8.57	9.20	10.25
8.45	9.53	10.29	11.35
9.45	10.30		

Portland Division

8.20	9.27	8.00	9.18
12.10	1.16	12.00	1.00
3.30	5.06	3.30	4.45
5.45	7.00	5.20	6.36
8.55	10.04	8.45	9.47

b Via Bedford. s Via Salem Jct. z Via Wilmington Jct. n not run on Holidays. 1 Saturdays only.

KEY TO FIRE ALARM BOXES

1 All box numbers commencing with the figure one, as 12, 13, etc., up to 131 are located within a radius of about one-half mile from the North common, extending from Dutton street north to Pawtucket street and from School street east to Merrimack mills.

2 All box numbers commencing with two as 21, 23, etc., are located in the business area about one-quarter mile radius from the post office, extending from Boott mills to South common and from Dutton street to Concord river.

3 All box numbers commencing with three, are located in the lower Highlands, extending from the depot to Wilder street and from Hale street along the line of Western avenue and Pawtucket canal to Pawtucket street.

4 All box numbers commencing with four, are located in the Ayer's City and Bleachery districts, extending from Edson cemetery northerly to Hale street and from Chelmsford street easterly to Concord river.

5 All numbers commencing with five, are located in the upper Highlands and Middlesex Village.

6 All numbers commencing with six, are located in Centralville.

7 All numbers commencing with seven, are located in Pawtucketville.

8 All numbers commencing with eight, are located in Belvidere.

MONEY TO LOAN

National Loan Co.
Will Advance You Money
$5 to $100
AT LEGAL RATES and EASIEST TERMS
Remember the Place
21 and 22 HOWE BLDG.
MERRIMACK SQUARE
Look for "Blue and White Signs"
License No. 91

If You need money and are working, we will make you a loan quickly $5 & $10
SMALL WEEKLY PAYMENTS
ALL DEALINGS CONFIDENTIAL
Equitable Loan Co.
OFFICES 202 HILDRETH BLDG.
45 MERRIMACK ST.
Up One Flight at Head of Stairs
Lic. No. 144.

CLAIRVOYANT

PROF GIFFORD, clairvoyant. Advice in love, marriage, business; reunites the separated. Are you unhappy, discouraged or dissatisfied? If so, see him. He has guided many to happiness and success. Hours 1 to 8 p. m. Rooms 7 and 8, 29 Bridge st.

REAL ESTATE FOR SALE

TWO TENEMENT HOUSE for sale, at 155 New York st. 6 rooms each, bath rooms, pantries, gas, open plumbing, almost 7000 ft. of land. Address Stephen Fell, 230 Cheever st.

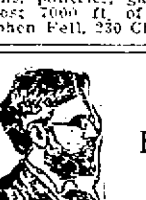

PROF. EHRLICH'S "606" SALVARSAN

Administered in the veins at Dr. Temple's Lowell office. NO LOSS OF TIME from business. NO PAIN. Lues, malaria, locomotor ataxia, and various forms of skin disease arising from blood poison.

This solves the problem of the centuries and rids the world of the WORST SCOURGE that the human race has known. RESULTS IMMEDIATE. Wasserman blood tests made. Also treats cancers, tumors, all acute and chronic blood and nervous diseases of men and women, hydrocele, varicocele, stricture, prostatic diseases, piles, fistula, fissures, ulcers and rectal diseases, WITHOUT THE USE OF THE KNIFE. Diseases of the eye, ear, nose, throat, skin, stomach, liver kidneys, bladder, bowels and rectum, epilepsy, and all nervous diseases.

Terms always made to suit the convenience of anyone applying for treatment and very reasonable charges. Do not treat elsewhere until you have investigated methods and terms. Lowell office, 97 Central street, Mansur block.

Hours: Wednesdays, 2 to 4, 7 to 8, Sundays, 10 to 12.

Consultation, Examination, Advice FREE

STORAGE FOR FURNITURE

Separate room $1 per month for regular $2 two-horse load. Pianos 50c. The driest and cleanest place for storage in Lowell. Tel. connection. O. F. Prentiss, 358 Bridge st.

If you want help at home or in your business, try The Sun "Want" column.

The Sun goes into nearly every home in Lowell and vicinity. Merchants know that Sun readers respond to their advertisements.

THE LOWELL SUN

The Sun prints the news of the world when it is news and only such news as is fit to print. It is a clean family newspaper.

ESTABLISHED 1878 LOWELL MASS. MONDAY JANUARY 10 1916 PRICE ONE CENT

EVACUATION OF GALLIPOLI

Attempt to Force Dardanelles a Dismal Failure—Thousands of Men Sacrificed

LONDON, Jan. 9, 9.45 p. m.—It is officially announced that the complete evacuation of the Gallipoli peninsula has been successfully carried out.

With the withdrawal of the British and French forces from the southern tip of the Gallipoli peninsula, following the evacuation of the Anzac and Suvla bay positions on the western coast in the middle of December, there has come to an end a movement, which was begun with expectations of achievements which would have a great bearing on the outcome of the war.

Thousands upon thousands of men were killed in the enterprise of effecting landing on the Turkish coast and in the fighting since. In addition, a number of battleships and smaller war craft of the entente allies have been sunk or damaged as they bombarded the Turkish fortifications, in an endeavor to aid their forces on shore. The chief military purpose of the Dardanelles campaign, which was begun in February, 1915, with the bombardment of Turkish forts at the entrance to the straits by entente allied warships, was the capture of Constantinople and the opening of the Bosphorus, which connects the Mediterranean with the Black sea so that Russia might have an avenue for the receipt of arms and ammunition, and also for the exportation of Russian grain. For England, success meant the prevention of another Turkish invasion of Egypt and the permanent safety of the Suez canal and England's communications with India.

Politically, a victory was expected to have a powerful influence on the then neutral Balkan states of Greece, Bulgaria and Rumania, whose political status has for generations balanced with that of Turkey in the ever-changing scale of Balkan politics. There was cited the possibility, now realized by Bulgarian's entrance into the war, of preventing the establishment of a Balkan link between the Central powers and Turkey, and also of the possible opening of a land route to India, an ambition with which the English have long credited Germany.

In October, after the successful invasion of Serbia by the Teutons and Bulgars and the reports that German ammunition was on its way to Turkey, a storm of criticism of the government's Dardanelles campaign began in England.

Carson's Resignation

Sir Edward Carson, the attorney general, resigned from the cabinet because of a disagreement with his colleagues over the campaign, it was said, and Winston Churchill, first lord of the admiralty, the principal target of attack, also resigned.

Churchill placed some of the blame on the shoulders of Admiral Lord Fisher, first sea lord. There was also a complete reorganization of the French cabinet, which was generally attributed to the Balkan-Dardanelles situation.

The sending of the fleet to force the Dardanelles, without the co-operation of land forces, was generally conceded to have been the big initial blunder of the campaign. The inadequacy of the land forces when they were sent was criticized as another. The government's critics said the campaign should have been delayed until better preparations could be made. Some thought the result would have been definite had the attack been launched immediately upon the declaration of war with Turkey.

Apologists for the government argued that at least a large Turkish army had been prevented from operating elsewhere, particularly in Egypt and the Caucasus. They argued, also, that the Balkan situation might have developed much sooner had the effort not been made when it was.

The campaign was marked by three major operations, one by the fleet alone and two by the land forces assisted by the fleet. The net result was the conquest of the tip of the Gallipoli peninsula for a distance of three miles and a narrow segment of its middle western coast, about 12 miles in length and hardly a mile deep.

The First Disaster

The first disaster came March 19, when mines blew up the French battleship Bouvet and the British battleships Irresistible and Ocean, while they were attempting a dash for the Narrows, the fortifications of which they had been bombarding for several weeks. Several other vessels were damaged at the same time and the fleet withdrew to the Aegean sea. On the same day it was announced that Admiral Carden, the British commander, had been replaced by Admiral de Robeck.

De Robeck continued the bombardment with an occasional dash into the straits by the ships, until April, but it was not productive of any great results, according to accounts from the Turkish side. The Turks, however, reported that with their mobile batteries of heavy cannon they were able to damage many allied vessels.

Naval forces were landed March 24 at Seddul Bahr, the tip of the peninsula, but they were not strong enough to hold their positions, though they destroyed the fortifications

Allied troops for a landing came April 26, but meantime the British battleship Triumph had been sunk and the submarine E-15 went aground and fell a victim to Turkish fire.

The first contingent of British troops under the command of Gen. Sir Ian Hamilton, relatively small in numbers, landed at Seddul Bahr April 25, but not without heavy losses. French troops landed on the Asiatic side, but they stayed there only three days. The French subsequently formed the left wing of the British on Seddul Bahr. Meanwhile, the general bombardment of Turkish positions by the battleships was resumed.

British Troops Landed

Early in May, other British troops landed on the north side of the peninsula, near Ari Burnu, which afterwards came to be known as Anzac cove. The name was taken from the initials of the Australian and New Zealand army corps, which comprised the landing forces. Their object was to cross the peninsula and cut the communications of the Turkish divisions at Seddul Bahr and storm the Turkish forts on the Gallipoli side of the narrows, thus opening the way for the safe entrance of the British fleet. They sustained terrible losses during the landing and troops found themselves in a sort of bowl, whose rocky brim bristled with machine guns. It was a case of entrenchment immediately and almost from that moment, the fighting settled down into trench warfare, which was maintained until Aug. 3, when reinforcements landed, again with great casualties, in the famous Anzac and Suvla Bay positions. The veteran Anzac troops won a victory, capturing the Turkish positions before them, but the failure of one of the divisions of the Suvla Bay expedition to accomplish the task assigned to it, prevented them from driving it home. General Hamilton, in a recent report, said this operation failed partly through the use of untried troops under generals inexperienced in the warfare and partly through the failure of the water supply.

The British succeded in effecting a junction with the French forces but gained no great military advantage.

The fighting here has been described as the most terrible of the war, both sides suffering tremendous losses.

On Nov. 2, Premier Asquith told parliament that the Dardanelles campaign had been a failure. Up to Dec. 9, the total British casualties on the peninsula were 114,555 men killed, wounded or missing. The losses in the evacuation of the Suvla bay and Anzac regions were declared by the British at the time to have been only four men wounded—making the total casualties in leaving the peninsula four men.

JOY IN CONSTANTINOPLE

BERLIN, Jan. 10.—(By wireless to Sayville)—"The news of the definite failure of the Dardanelles expedition aroused enormous joy and satisfaction in Constantinople," says the Overseas News agency in a message distributed today. "Bunting was displayed and the schools were closed."

"The Berlin newspapers," continues the agency message, "point out the loss of prestige which this means for the British, besides the enormous losses of men, ships and money. They recall the proud words of Mr. Asquith in parliament on Nov. 9, 1914, that the Turkish empire had committed suicide and had dug its own grave, and those of Mr. Churchill, at a later date that through the Dardanelles lay the shortest road to triumphant peace. The newspapers further call attention to the fact that important Turkish contingents are now free for action in other fields."

UPHELD AT CONSTITUTIONAL

WASHINGTON, Jan. 10.—The Sherley amendment of 1912 to the federal pure food law, declaring drugs to be misbranded if the package or label bears or contains false and fraudulent statements regarding the curative or therapeutic effects thereof, was upheld as constitutional today by the supreme court.

MOHR MURDER

Continued

ered outside the court house but a special detail of policemen guarded both entrances and allowed inside only those who had business in the building. The limited space in the court room precluded all but a very few save veniremen, lawyers, newspapermen and court attaches, from attending the proceedings today. Included in the upwards of 20 newspaper writers at the trial were several women reporters, who were assigned to relate the sentimental side of the story.

John J. Fitzgerald and Arthur Cushing appeared as counsel for Mrs. Mohr, while William H. Lewis of Boston, former United States assistant attorney general and John B. Edwards acted as attorneys for the two negroes. The prosecution was represented by Attorney General Herbert A. Rice and Assistant Attorney General Abbott Phillips.

Judge Stearns ascended the bench at 10.05 o'clock.

Mrs. Elizabeth F. Mohr, C. Victor Brown and Henry H. Spellman were arraigned on the charge of murder, Mrs. Mohr as an accessory and the other two as the actual slayers, and all pleaded not guilty. The trial then proceeded.

At the outset of the proceedings Attorney Lewis for himself as counsel for Brown and for Lawyer Edwards as attorney for Spellman moved that they be appointed counsel for these defendants. Judge Stearns denied the motion as regards Mr. Lewis on the ground that he is was a non-resident of the state.

Mr. Lewis said he had been down here 13 times in behalf of Brown without getting anything as compensation. The court reminded him that he had a chance to withdraw last week if he so desired and give someone else a chance to be appointed.

The court appointed Edwards to defend Spellman, after Edwards had stated that he had not received any money from his client or any promise of remuneration from Spellman or his friends.

Mrs. Mohr came into the court room while this argument was going on. She has been out on bail. She was dressed in mourning and wore a very thin veil so that her face was clearly visible. Her face was a trifle pale but otherwise she appeared to be in good spirits.

C. Victor Brown and Henry Spellman were then brought up to the court room from a cell down stairs.

Asked Separate Trial

Arthur Cushing of counsel for Mrs. Mohr moved that his client have a separate trial from that of the negroes for causes set forth in affidavit. Before he had a chance to read them Attorney General Rice arose and said Judge Rathbun had denied a similar motion two weeks ago. Judge Stearns stated he didn't see how the motion could be granted unless something new had developed. Mr. Cushing was allowed to read an affidavit made by himself. In it Mr. Cushing averred that Mrs. Mohr could not have a fair and impartial trial if tried with the other defendants because of the fact that the confessions admissible in evidence as to the negroes alone would prejudice the jury against her and that her defense was antagonistic to the defense of the negroes. Judge Stearns denied the motion and gave Mr. Cushing an exception. He ruled that Justice Rathbun had already passed on these questions.

In answer to a query of Attorney Lewis the court stated that all defendants are regarded as one in the matter of challenging jurors. Attorney Lewis then moved that the defendants be treated as individuals in challenging jurors and the court denied the motion. Counsel for the defense by this ruling will have no more challenges than the prosecution.

William A. Carroll and James F. McCartin were added to the legal staff of Mrs. Mohr at this juncture and the appearance of Assistant Attorney General Claude R. Branch increased the force of attorneys on the prosecution's side.

The work of impanelling a jury was begun after the clerk of the court had polled the veniremen for the purpose of ascertaining the number present. Seventy-five answered to their names.

All Veniremen Excluded

All of the veniremen were excluded from the room and sent for one at a time and examined as to his qualifications to sit on the panel.

Frank E. Hagar, a bookkeeper of Cranston, was the first one called. Assistant Attorney General Phillips explained to him what the case was. Asked if he could sit and give a fair and impartial verdict Mr. Hagar said he had a fixed opinion as to the guilt of the accused from reading the newspapers and he thought it would be impossible to remove that opinion by competent evidence. Judge Stearns asked him if he was trying to escape jury duty and Mr. Hager said he was not, but that the newspaper accounts had made a deep impression upon him. He would not admit that he could be fair and impartial and was excused from serving.

Hugh Carney, a tinsmith of this city, said he saw no reason why he couldn't serve and give an impartial verdict. He was accepted as a tentative juror. He denied having expressed an opinion on the case last Friday.

At this point Attorney Lewis asked the court if the jury was going to be segregated during the course of the trial and Judge Stearns said he presumed the jury would be kept together.

Robert P. Winsor, a manufacturer of Providence, had an off-hand opinion, but said he could discard it if sufficient evidence was submitted. He was accepted tentatively.

Harry L. Shaweross, a mill hand of Johnston, stated that his attitude was entirely unbiased and he took a seat on the panel.

Kit Taylor, retired mill man of Woonsocket, admitted that he could render an impartial decision solely on the evidence. He was accepted.

William H. Dann, a Providence grocer, was eligible to sit.

Ora O. Hill, a farmer of Scituate, qualified and was seated on the panel.

John Curtis, lumberman of Foster, said he would do justice by both sides and was seated tentatively.

Robert D. Heys, a decorator of Central Falls, had no opinion as to the guilt or innocence of the defendants and took a seat in the jury box.

Michael Kileran, a local blacksmith, was accepted, subject as the rest of them are to challenge.

Edward J. Sullivan, a Providence plumber, said he didn't like to sit on murder cases but that he had no opinion. He is a prospective juror.

First Juror Excused

Ephraim H. Mowry, farmer of North Smithfield, showed himself to be eligible.

Gordon W. B. Church, a photographer of Warren, was excused on the ground that he lived in the vicinity of the scene of the murder.

Eugene A. Creighton, painter of Burrillville, was excused because he has been suffering from the grippe.

Charles F. Drugan, mill hand of Burrillville, was the twelfth man to qualify as a tentative member of the panel.

Hugh Carney, first juror drawn, was excused by the court because of evidence introduced by the prosecution that he had expressed an opinion favorable to Mrs. Mohr to a private detective last Saturday. This left 11 tentative jurors on the panel when court finally adjourned for luncheon till 2.30.

HAD DESIRE FOR SUIT

Last Saturday night Desire Gadbois of 21 Tremont street reported to the police that a suit of clothes had been stolen from his room. Sergt. Giroux was assigned to the case and this morning he ran into one Joseph L. Dusseault walking down Moody street wearing the same suit. When Joseph was questioned as to how he came by the new suit, he at first said he bought it on Merrimack street, later Middlesex street, and finally admitted that he stole it. He is now locked up at the station for alleged larceny.

All the Berlin street cars are now in charge of women motormen.

HE IS ALMOST BLIND

WORKING YEARS AT OIL BURNING FURNACE IMPAIRS LEVI BOOTHBY'S SIGHT

As a result of operating what is known as an oil burning furnace at the Lawrence street plant of the U. S. Cartridge Co., or the past 16 years, Levi Boothby of Chelmsford Centre has almost lost the sight of both eyes and inasmuch as he has not done any work since last March, he has asked for compensation which he claims he deserves under the Workman's Compensation act and accordingly a hearing was held at city hall this forenoon.

Mr. Boothby is reported to be the first man in Lowell to operate an oil burning furnace and as a result of being constantly on the job, the vision of one of his eyes has been reduced to two tenths and the vision of the other to one tenth. Mr. Boothby claims that his sight has been reduced to such an extent that on March 17 of the past year he was forced to give up his work and was also obliged to have special glasses fitted.

The arbitrators at the hearing were as follows: Dr. F. R. Mahoney, for the employe, Joseph Parks, chairman, for the Industrial Accident board; and Judge Pickman for the insurer, the London Guarantee and Accident Co., H. S. Avery, Esq., appeared for the insurer and T. H. Mahoney, Esq., of this city, for the injured. Among the witnesses heard were Mr. Boothby, Dr. R. J. Meigs, who examined the injured for the U. S. Cartridge Co., Dr. B. Daley of Boston, who examined the injured for the insurer and Dr. George Leahey, who treated Mr. Boothby.

SUN BREVITIES

Best printing: Tobin's, Asso. Bldg.

Edouard Boissonneault has returned from a pleasant trip to Canada.

Miss Ella Baily, for many years a school teacher here, has gone to Florida for the winter.

Maxime Poirier of Aiken street has returned from Montreal and Joliette, Que., where he spent the holidays.

There is more than one Arthur Boisvert in town and if one happens to get into police court it is no reflection upon his namesake.

Leonce L. Fortin, buyer at the A. G. Pollard Co. left last night for L'Islet, Que., where he will attend the funeral of one of his brothers.

Mr. and Mrs. Howard Foster of Tewksbury start today on a trip to San Francisco, Los Angeles and New Orleans. They will be gone several weeks.

Mrs. Alphonsine Duclos and Miss Celestine Duclos of Manchester, N. H., who were the guests of Miss S. Duclos of Merrimack street, have returned to their home.

A daughter, Isabel Anderson Smith, was born, November 18, to Mr. and Mrs. Carroll Haven Smith of San Francisco, Cal. Carroll Smith is a Lowell boy and a brother of Forster H. Smith, M.D.

Joseph Durand of Rock street was taken in the ambulance to the Chelmsford street hospital yesterday afternoon suffering from several broken ribs sustained in a fall down stairs at his home Saturday night.

The many friends of Mr. James Cowell will be pained to hear that he is confined to his home because of illness. Mr. Cowell was taken ill at the Sacred Heart church Friday morning and was removed to his home, 22 London street.

The comic opera by Mr. George Lowell Tracy will be presented in this city next month. The members of the Lowell Operatic society who saw it produced in Boston last week speak very highly of it and predict great success for it on its presentation here.

John A. Flynn, assistant cashier of Flynn's Market, was pleasantly surprised last Saturday morning when he was presented a set consisting of a stick pin and cufflinks, with his initial engraved thereon. This beautiful present was given by his fellow workers on the occasion of his twenty-third birthday.

William Burkee of By street, employed as a teamster by the Wotton Steam laundry was knocked unconscious about 9.15 o'clock this forenoon when he fell from the back of the wagon while fixing some packages. At the hospital the man quickly recovered and was reported to be very much improved this afternoon.

Miss Eva Dupuis of 217 Main street, Charlestown, who has not seen nor heard from her parents for more than five years, is trying to find her mother, now Mrs. George Howard, a former resident of this city. Miss Dupuis says that she left home about five years ago. At the time she was employed in the Merrimack mills in this city as an operative. She then went to Boston and found work in Charlestown. Miss Dupuis says that she has five brothers living in Montreal but all attempts to locate them have proved fruitless.

The Broadway Social and Athletic association held a largely attended meeting at their rooms Sunday afternoon. The meeting was called to order by the President Timothy O'Sullivan and considerable business of importance was transacted. The dance committee reported everything going along smoothly. Twenty-two new members were admitted to the association. The treasurer gave his report and the same was accepted showing the club to be financially sound. Remarks for the good of the club were made by William Walsh, Patrick Royal, George Malleie, Thomas E. Smith, M. Kelly and Pres. O'Sullivan and Rep. D. A. Murphy. A literary program included solos by Wm. Madden, Arthur Sullivan, Bebe Targeon, Joseph Sheehy, Martin Feeney, Frank McHugh, Jr. Double duet by the Broadway club; piano solos, Patrick McDonough, Stephen Shugrue and Walter Ouelect.

South Ends, Thursday eve, at Asso.

LOWELL ORCHESTRAL SOCIETY

The coming recital of the society next Sunday will show a program of wide variance in style. To perform such it requires a great deal of rehearsing. The members have accomplished a great deal by their constant attendance at all rehearsals.

There is a wide difference of conceptions of tempos that individuals may know but the main point is, that, where they become organized for such purposes to produce works it is necessary to follow the leader; therefore, to the observer, one of the essential points is the strict ensembly work which must be executed with persistence to develop such unison in harmony that is necessary for the interpretation of large orchestral works. Needless to say there is only one way to accomplish such and that is by constant attendance to rehearsing. If these factors are not present there cannot be any such works performed. The society has always recognized such principles and has shown a marked degree of performing such works that the public will no doubt be greatly surprised.

In Mr. Oulukanoff, the society is very fortunate in securing such an artist, believing that the music lovers of Lowell will attend this concert.

Tickets are within the reach of everybody and can be secured at the different stores as advertised and also through any of the members.

If you want help at home or in your business, try The Sun "Want" column.

NO. CHELMSFORD

Man Dead in Boiler Room — Mr. Talbot Taken Ill

Sarsfield Talbot, a well known resident of North Chelmsford was taken suddenly ill at his home at the corner of Pleasant and Princeton streets this morning and his condition became so serious that he was rushed to St. John's hospital by automobile. Examination at the hospital showed the young man to be suffering from an attack of appendicitis.

Fire In Middlesex Village

The old village house in Middlesex street was visited by a fire on Saturday. Flames were discovered on the second story by George Sheppard and Joseph Ryan who worked for several minutes before the fire was put under control. The fire is believed to have been caused by a stove which became overheated.

Cutting Ice

The ice on Swayne's pond is now 13 inches thick and John Marinel, Jr., will begin cutting on Wednesday. Mr. Marinel informed a Sun representative today that he will be able to use about a dozen men from Lowell until all the ice has been cut and stored in the houses.

Dead in Boiler Room

John Francis Callahan, one of the most widely known residents of the village was found dead in the boiler room of the Baldwin mill shortly before six o'clock yesterday morning. The discovery of the body was made by William Davie who immediately reported his find to Ernest Bridgeford, the engineer of the mill. The medical examiner attributed death to heart failure. Mr. Callahan was in good health when he left his home for the mill. According to indications he must have just completed his rounds when he was fatally stricken while returning to the boiler room in the early part of the morning.

St. Alban's Mission

The members of St. Alban's mission will meet tomorrow night in the vestry of the mission for the purpose of making arrangements for a banquet to be held at the end of the month. Committees will be appointed to arrange the details of the event.

INJURED IN RUNAWAY ACCIDENT

Alexander Adams of Chelmsford Centre was taken in the ambulance to St. John's hospital this forenoon suffering from an injury to his back sustained when he was thrown from a wagon in a runaway. The accident occurred about 9.30 o'clock on Moore street, near Lawrence street. Adams' horse suddenly dashed ahead at a breakneck speed, throwing the driver and seat to the ground. The wagon was not badly damaged.

CASTORIA
For Infants and Children
In Use For Over 30 Years
Always bears the Signature of Chas. H. Fletcher

If you want help at home or in your business, try The Sun "Want" column.

WHAT IS THE BOY SCOUT MOVEMENT?
READ THE PROSPECTUS
Office, 16 Central Block Telephone 30

ALL THIS WEEK B. F. KEITH'S LOWELL'S LEADING THEATRE

The King and Queen of Laughdom,
McCONNELL & SIMPSON
Present Their Latest Comedy,
"AT HOME"

Merry Men in Burnt Cork.
MILLER & LYLES
In "BLESSED WITH IGNORANCE"

The Boys From the West.
BROWN & TAYLOR
Nifty Singers and Steppers.

1000 MATINEE SEATS 10 CENTS

SPECIAL MUSICAL TREAT
6 MUSICAL MISSES 6

A Favorite Vodville Couple
Cartmell & Harris
In Exclusive Songs and Dances.

Booth & Leandor
Present
"SOMETHING TO TALK ABOUT"

CLAUDE ROODE
The Drunk on the Wire.

ROYAL THEATRE
Presents TODAY and TOMORROW for Your Approval
AUBREY SMITH
In the 5-Act Gold Rooster Play
JOHN GLAYDE'S HONOUR
A Frosman Amusement Feature Production Under aPthe Direction.
MANY OTHER NEW PICTURES
ADMISSION 5c, 10c

JEWEL THEATRE
TODAY AND TOMORROW
"THE LITTLE GIRL THAT HE FORGOT"
With Charming BEULAH POYNTER
Others. Admission 5c, 10c

SIXTH RECITAL
— of the —
LOWELL ORCHESTRAL SOCIETY
At Colonial Hall, Sunday Afternoon, Jan. 16th, at 3 o'clock.
Soloist, M. NICOLA OULUKANOFF, Baritone of the Boston Opera Co.
TICKETS 50c
At Steinert's Music Store, Hall & Lyon's, and Kershaw's Music Store.

BASKETBALL
Lowell vs. Lawrence Military Team
TUESDAY EVE., JAN. 11, ASSOCIATE HALL
Reserved Seats at Hall & Lyons

LOWELL THEATRE
TODAY and TOMORROW
BY SPECIAL REQUEST—RETURN ENGAGEMENT
MME. PETROVA
In the Great Five Part Metro Photo-Play
"WHAT WILL PEOPLE SAY"
A Vivid Story of Modern Society Life
BIG SURROUNDING SHOW USUAL PRICES

Again ANOTHER BIG WEEK Again
OF DOUBLE FEATURE PHOTO PLAYS
MERRIMACK SQUARE THEATRE

MON., TUES. AND WED. Jan. 10, 11, 12
Big Double Program
The Nation's Sweetheart
MARY PICKFORD
In Her Latest Success,
The FOUNDLING
Warren Kerrigan
— IN —
"A LIFE AT STAKE"
WEEKLY AND OTHERS

This time Little Mary is in Rags Just the Way Her Friends Like to See Her. But It's a Great Photo Play. You Should See the Foundling.
The Internationally Noted London Star, Constance Collier in the "Tongues of Men"—In Another Big Star's Debut in Photoplays. The Vehicle is Fitting for Her Introduction. A Powerful Story, Well Acted.

COMING
MON., JAN. 24, FOR A SOLID WEEK With DAILY MATINEES
"THE BATTLE CRY OF PEACE"
One of the Two Greatest Photo Plays Ever Produced, Portraying the "Invasion of America."
New York Prices, $2.00.
Boston Prices, $1.50.
Lowell Prices, 50c, 35c and 25c.

THURS., FRIDAY, SATURDAY Jan. 13, 14, 15
Big Double Program
The Internationally Noted London Star
Constance Collier
PRESENTING THE
TONGUES of MEN
In Five Acts.
THE STAR THAT EVERYBODY KNOWS
Martha Hedman
In "THE CUB," in Five Acts.
Travel Pictures and Others.

ALL THIS WEEK
Over One Year to Crowded Houses in New York City.
THE DUMMY
Proclaimed by the Metropolitan Critics as "The Biggest Play Hit of the Century."
PHONE 261—NOW
Be Sure to Order Seats Early for This Great Play.

Opera House
The Theatre of Big Things.
Bubbling With Thrills and Laughs
Emerson Players Present the Play Hit of New York.
THE DUMMY
This Play Will Soon Appear in Boston at Two Dollar Prices.
Special Appearance of the Clever Juvenile Artist,

ALL THIS WEEK
Harriet Ford and Harvey J. O'Higgin's Biggest Triumph.
THE DUMMY
The Most Novel Play You Ever Saw—Superbly Produced, With Careful Detail.
The Finest Cast of Stock Stars Ever Assembled in Any One Company

261 MASTER EBBET BALDWIN 261
Appearing as "Barney Cook," "the Boy Detective." He's a Genuine Treat.
—THE PLAY YOU CANNOT AFFORD TO MISS—
REMEMBER—"THE DUMMY" IS HERE ONE WEEK ONLY